

**Agenzia del Territorio  
CATASTO FABBRICATI  
Ufficio Provinciale di  
Treviso**

ELABORATO PLANIMETRICO	
Compilato da: Sernagiotto Gabriele	
Iscritto all'albo: Ingegneri	
Prov. Treviso	N. 1297

Comune di Montebelluna		Protocollo n. TV0165897 del 07/05/2009	
Sezione: F	Foglio: 2	Particella: 2583	Tipo Mappale n. 50505 del 13/02/2009
Dimostrazione grafica dei subalterni		Scala 1 : 500	

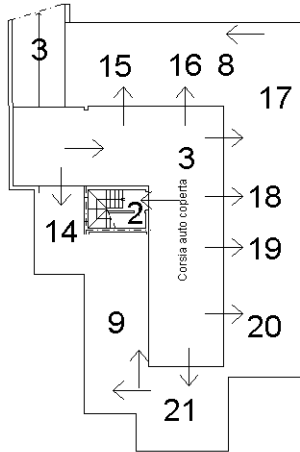
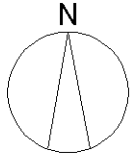

**PIANO S1**

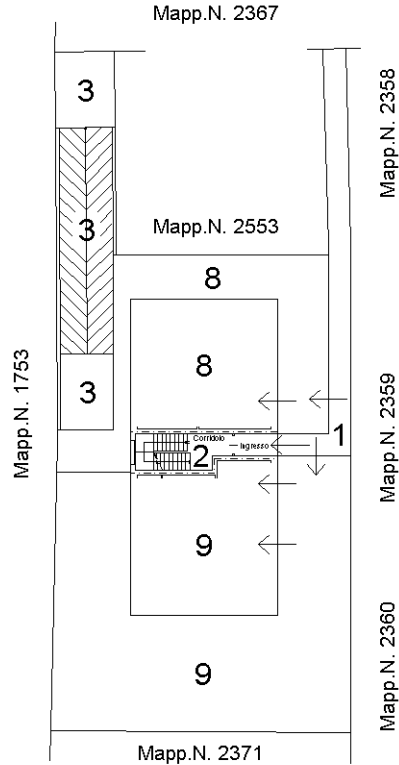

**PIANO TERRA**

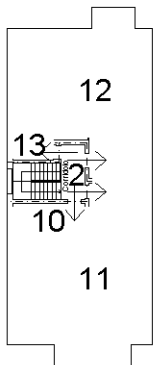

**PIANO PRIMO**

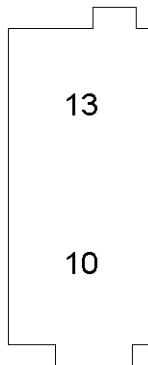

**PIANO SECONDO**

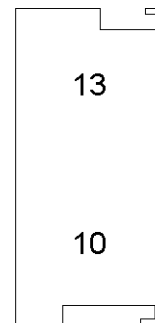

**PIANO TERZO**

Ultima planimetria in atti