

**ESTRATTO DI MAPPA  
FG. 21 - SCALA 1:1000**

**TRIBUNALE DI VERCELLI**  
**Esecuzione Immobiliare RG 88/2023**

Via Don E. Rabagliati

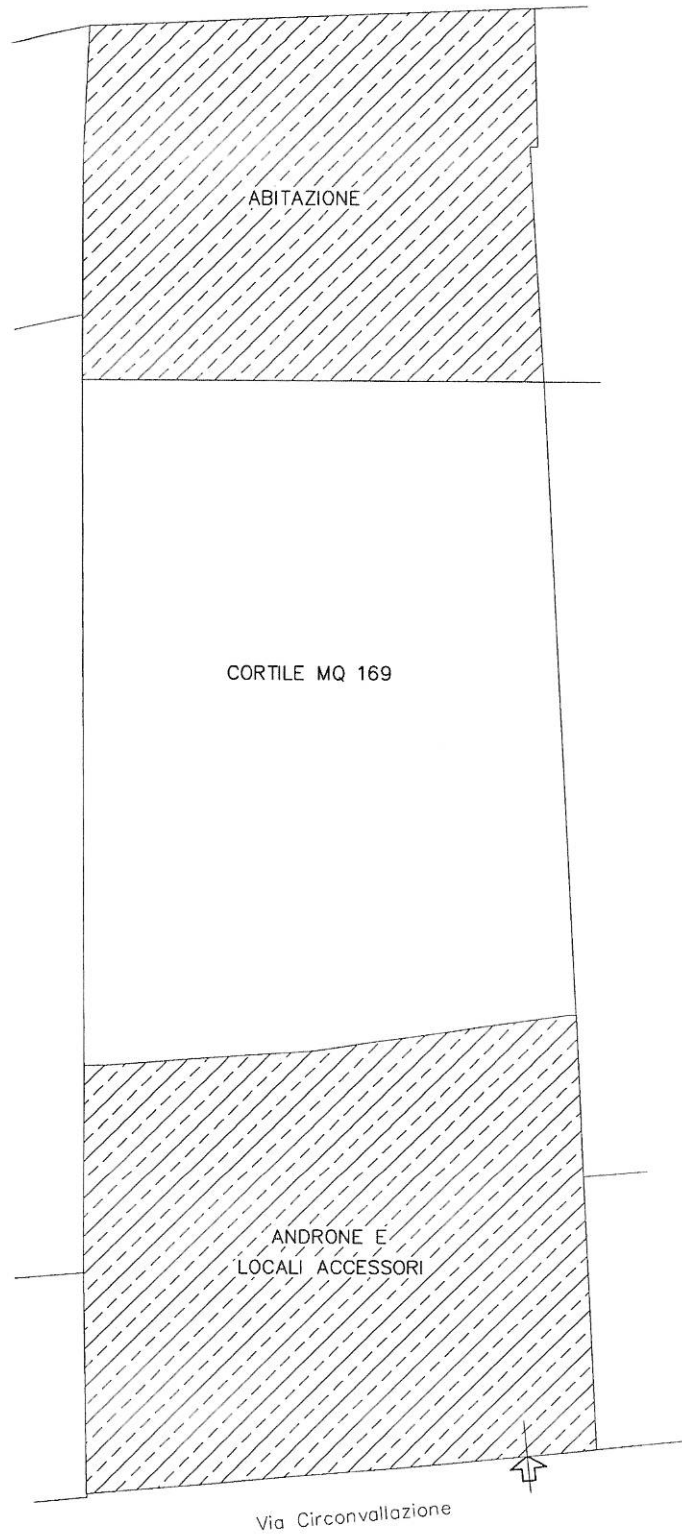

**PLANIMETRIA GENERALE**  
**SCALA 1:200**

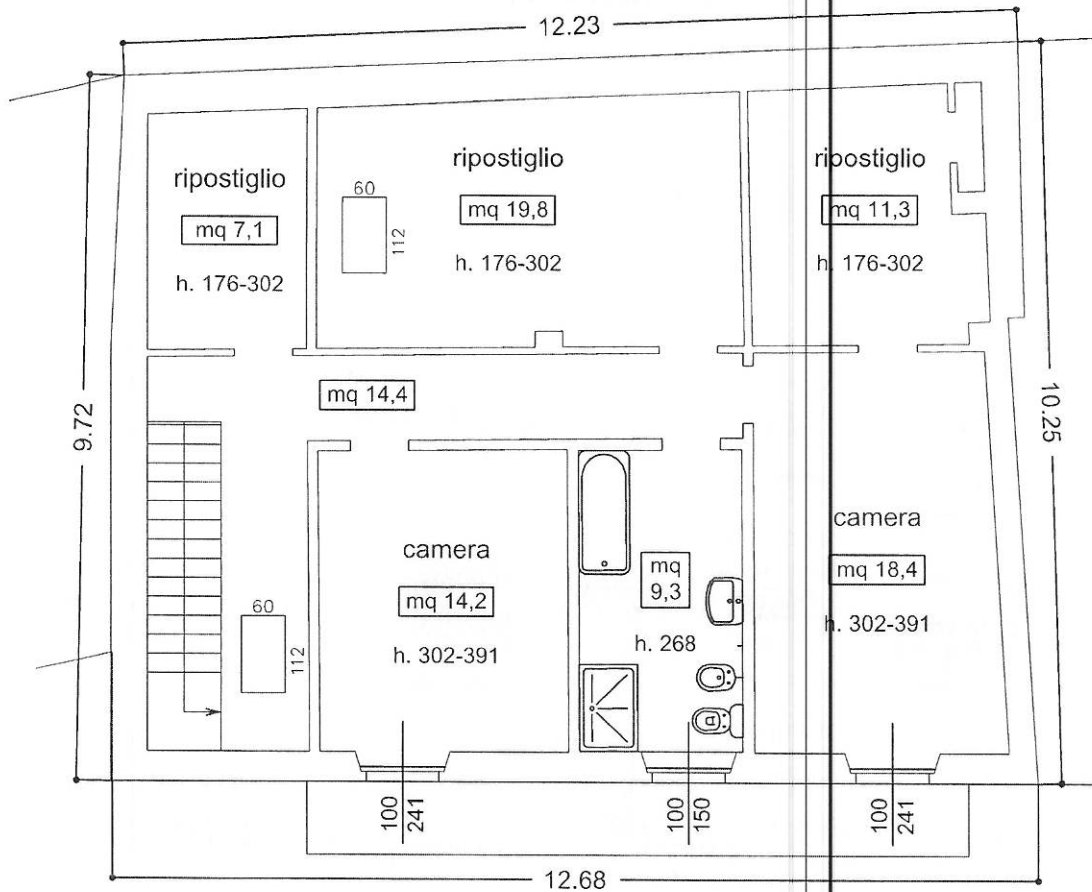

**PIANO PRIMO**

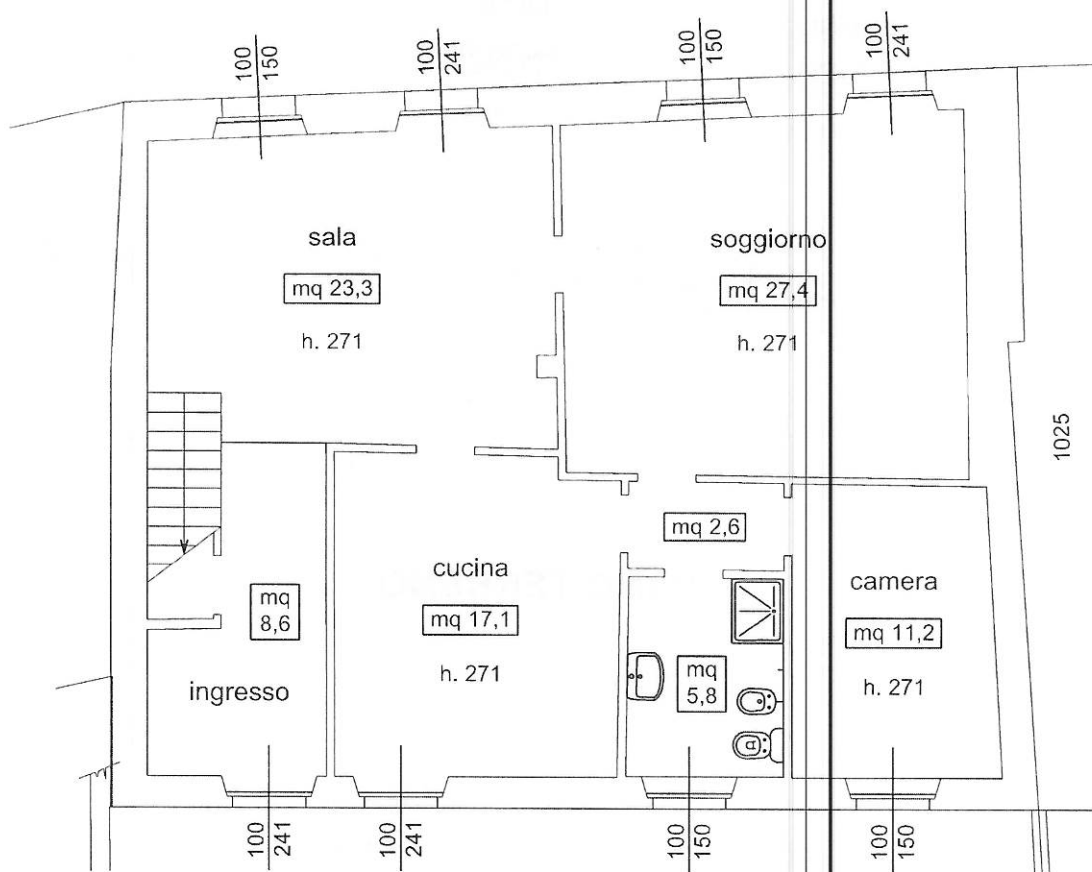

**PIANO TERRENO**



80  
122

80  
122

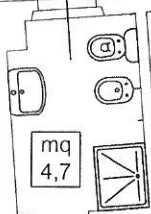

mq  
4,7

ripostiglio  
lavanderia  
mq 9,0  
h. 270

80  
122

portico  
mq 22,2  
h. 460-628

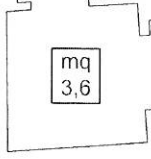

mq  
3,6

disimpegnio  
mq 6,6

140  
208

androne  
mq 43,5  
h. 460-791

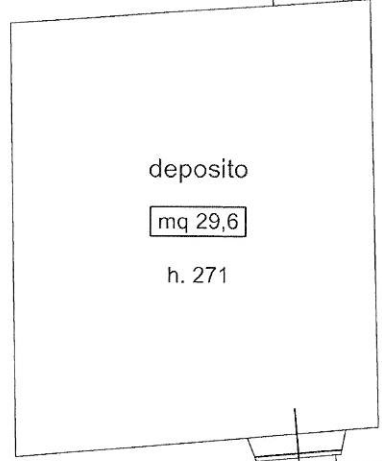

deposito  
mq 29,6  
h. 271

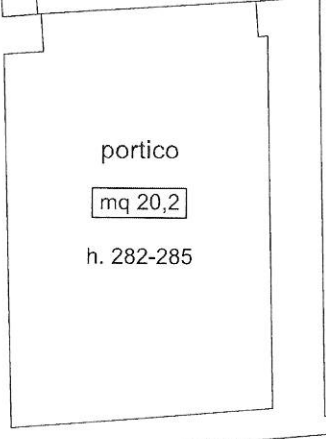

portico  
mq 20,2  
h. 282-285

102  
87

Via Circonvallazione

# PIANO TERRENO

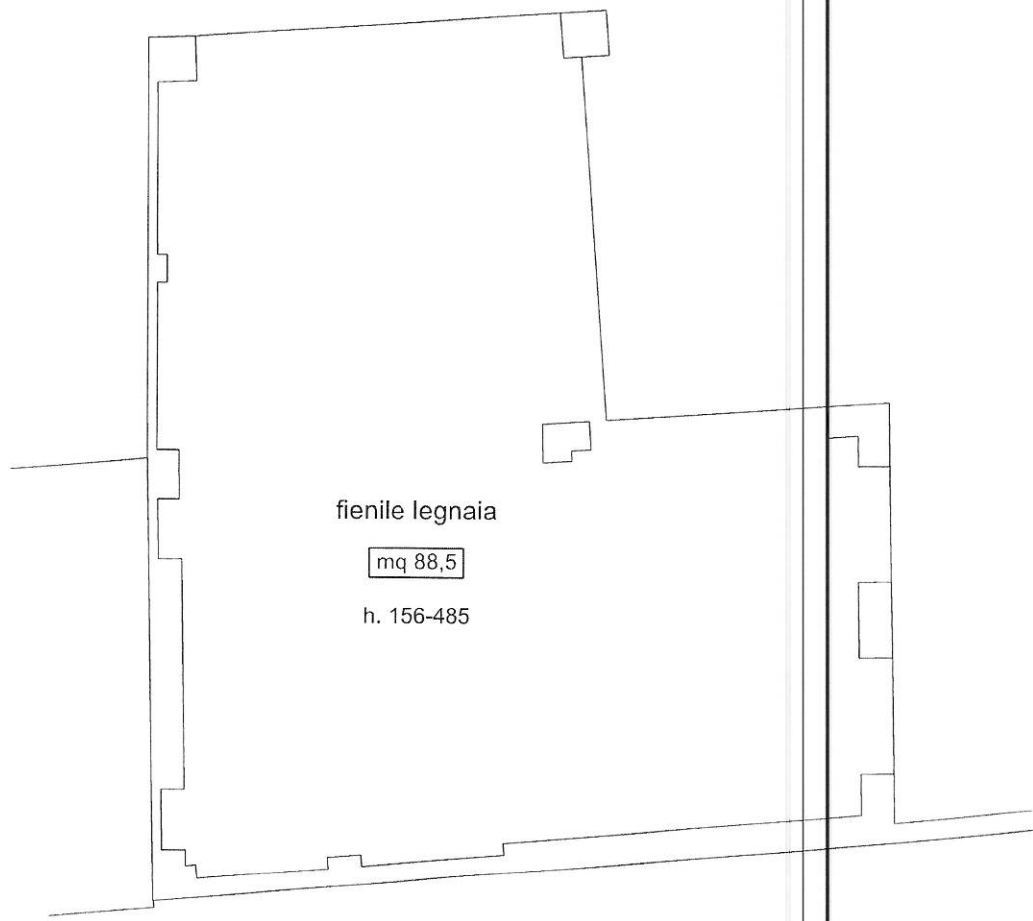

fienile legnaia

mq 88,5

h. 156-485

**PIANO PRIMO**

