



**Agenzia del Territorio  
CATASTO FABBRICATI  
Ufficio Provinciale di  
Siracusa**

Dichiarazione protocollo n. SR0101776 del 21/03/2007

Planimetria di u.i.u. in Comune di Siracusa

Contrada Maeggio

civ.

Identificativi Catastali:

Sezione:  
Foglio: 135  
Particella: 288  
Subalterno:

Compilata da:  
Genovese Giuseppe  
Iscritto all'albo:  
Geometri

Prov. Siracusa

N. 1178

Scheda n. 1

Scala 1:200

$h = 300 \text{ cm}$

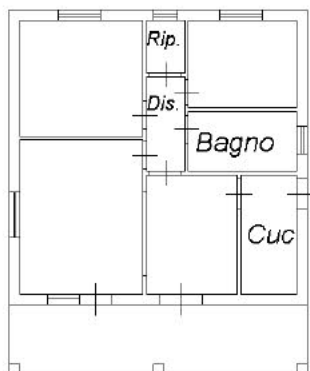

Ultima planimetria in atti



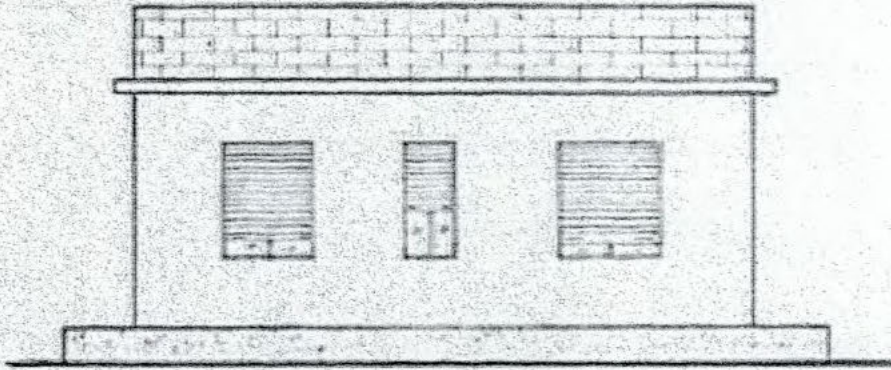

Facciate Lato Ripetiglia

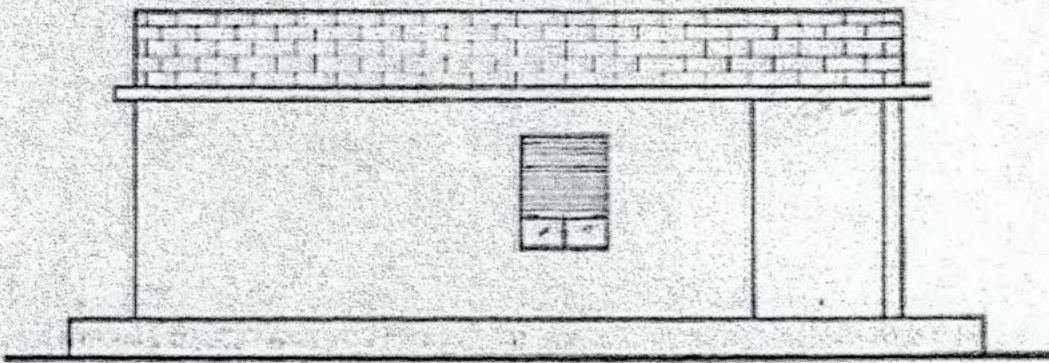

Facciate Lato GANCA

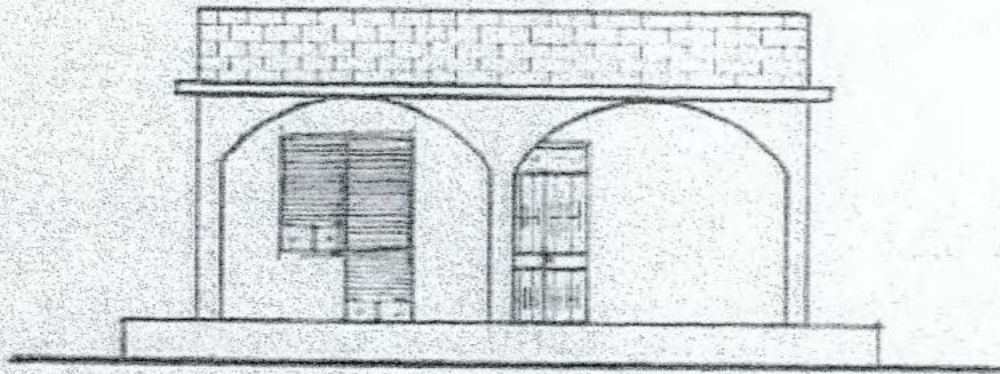

Prospetto lato Saginara

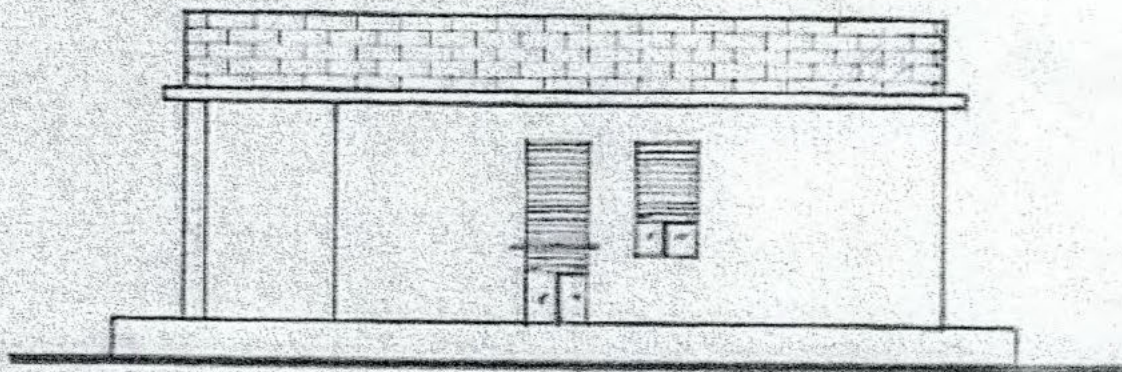

Prospetto lato Bagno

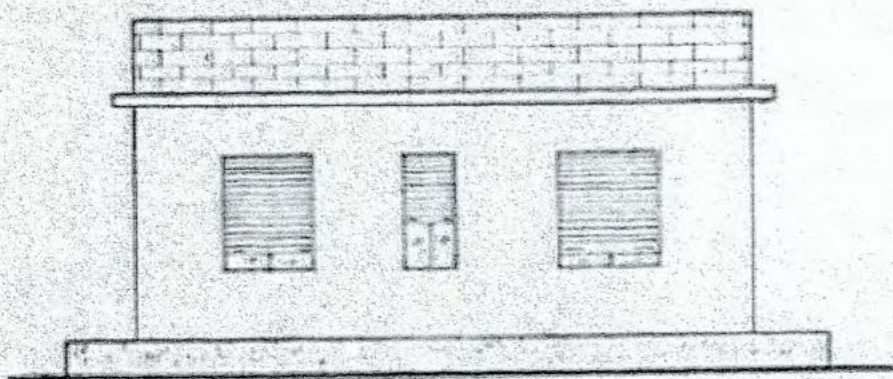

FRONTE Lato Ripartigione

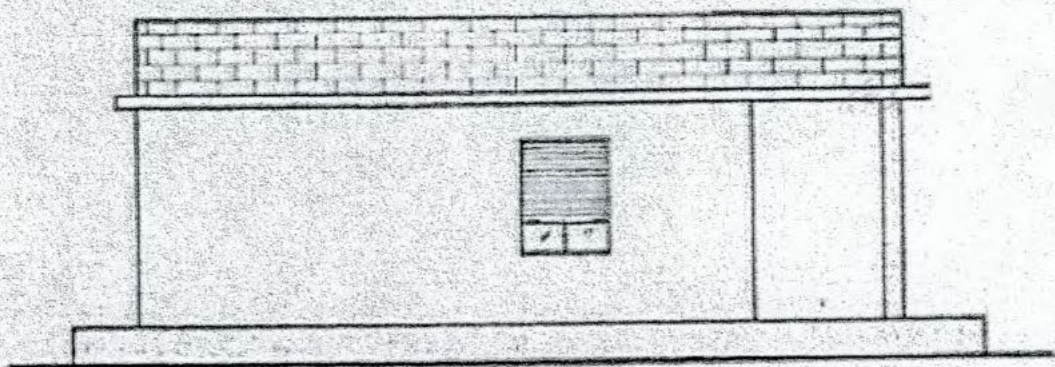

FRONTE Lato Camera

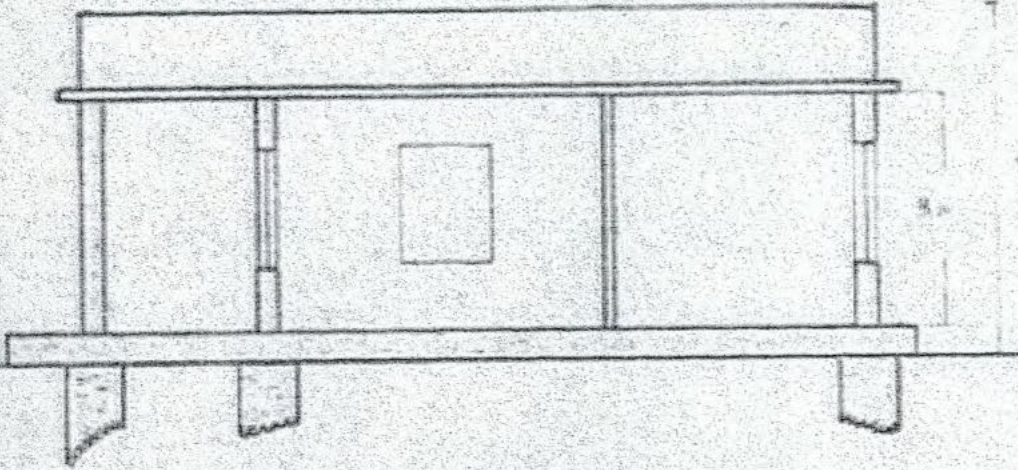

Sezione D.8

















