

Stato rilevato in data 04/07/2016

PLANIMETRIA n.01

Piano terra
al N.C.E.U.: Foglio 12 - P.IIIa 610

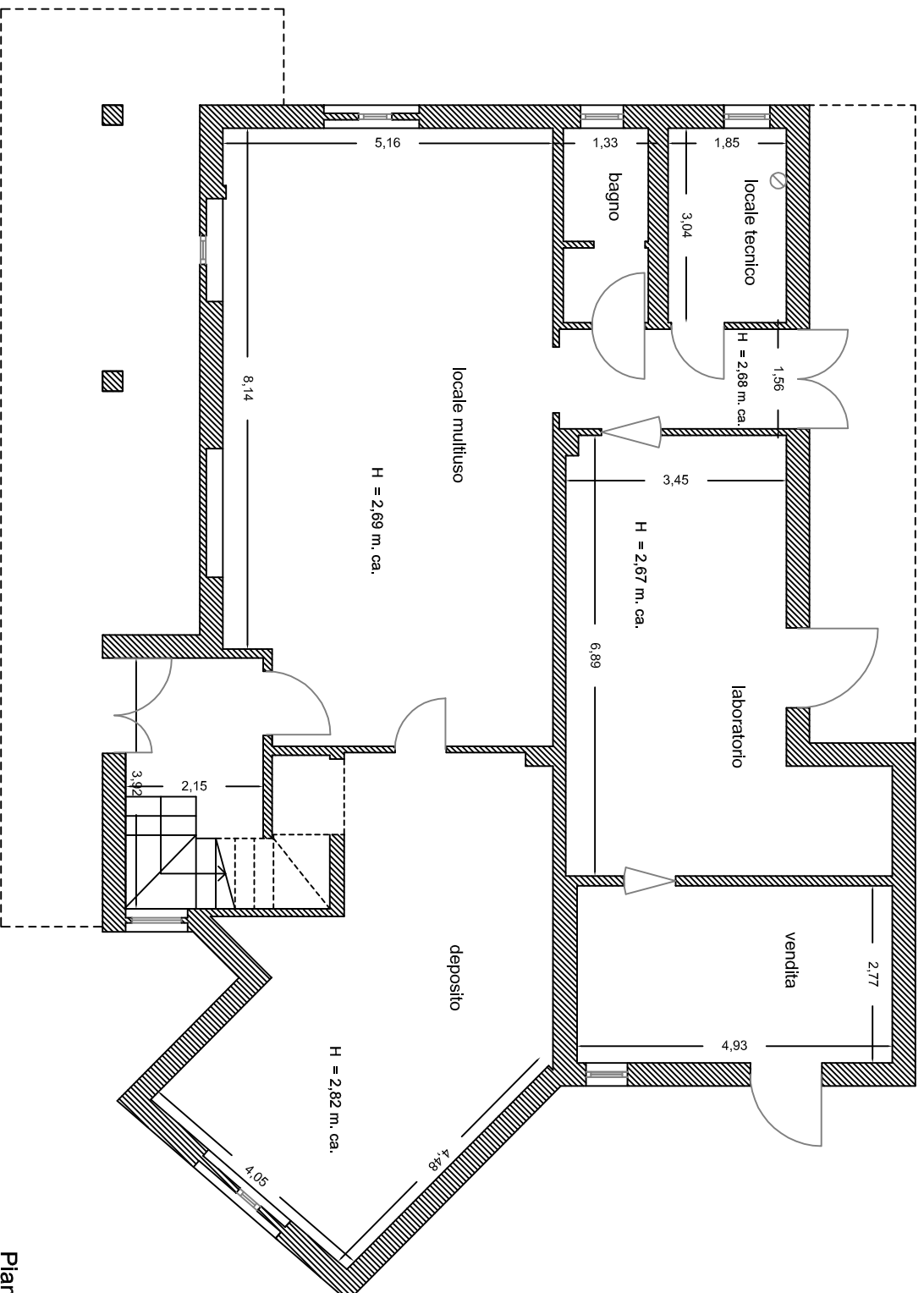

Stato rilevato in data 04/07/2016

Piano terra (locali vari)
al N.C.E.U.: Foglio 12 - P.III 610 - Sub 2

PLANIMETRIA n.02

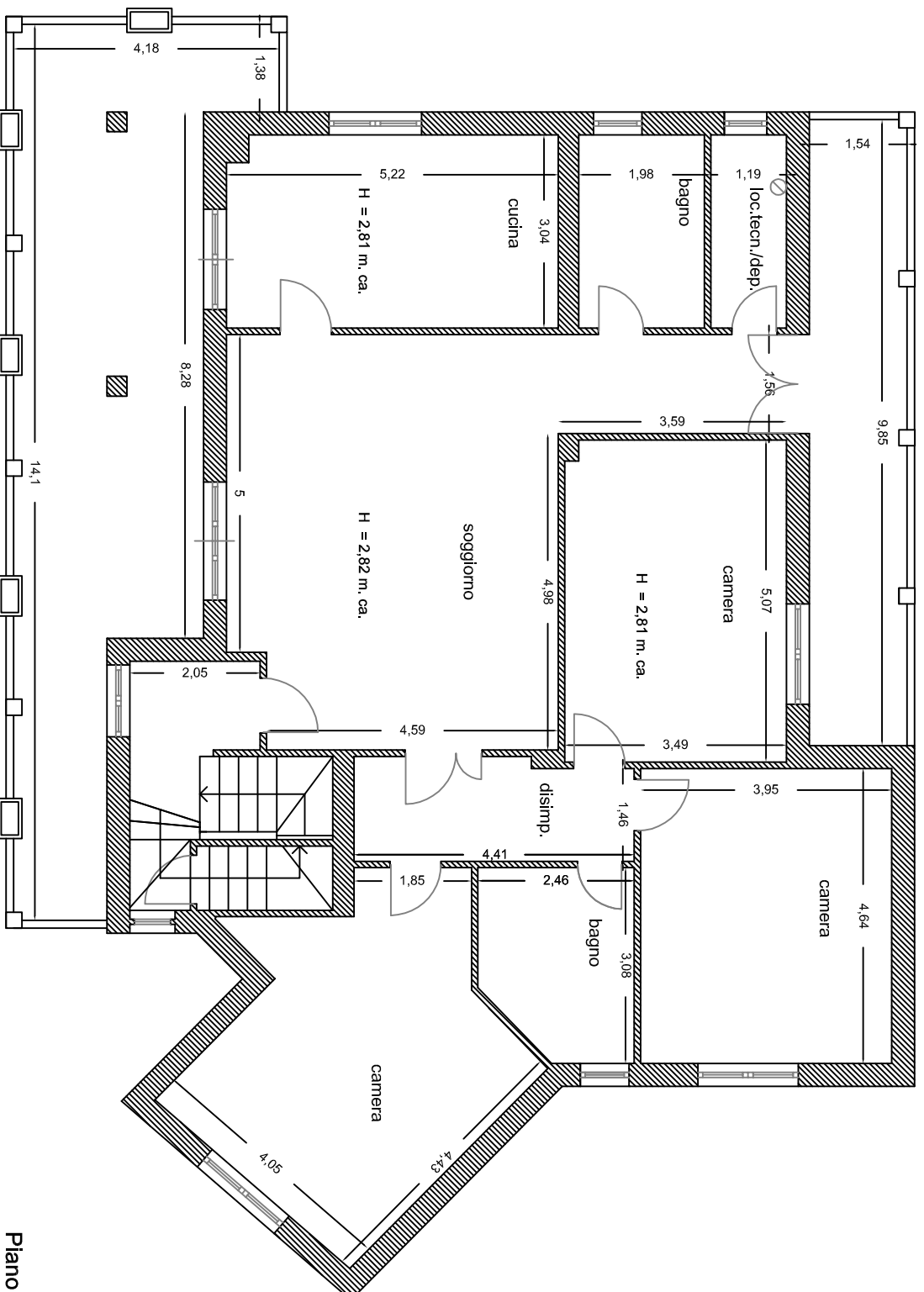

Stato rilevato in data 04/07/2016

Piano primo (abitazione)
al N.C.E.U.: Foglio 12 - P.IIIa 610 - Sub 3

PLANIMETRIA n.03

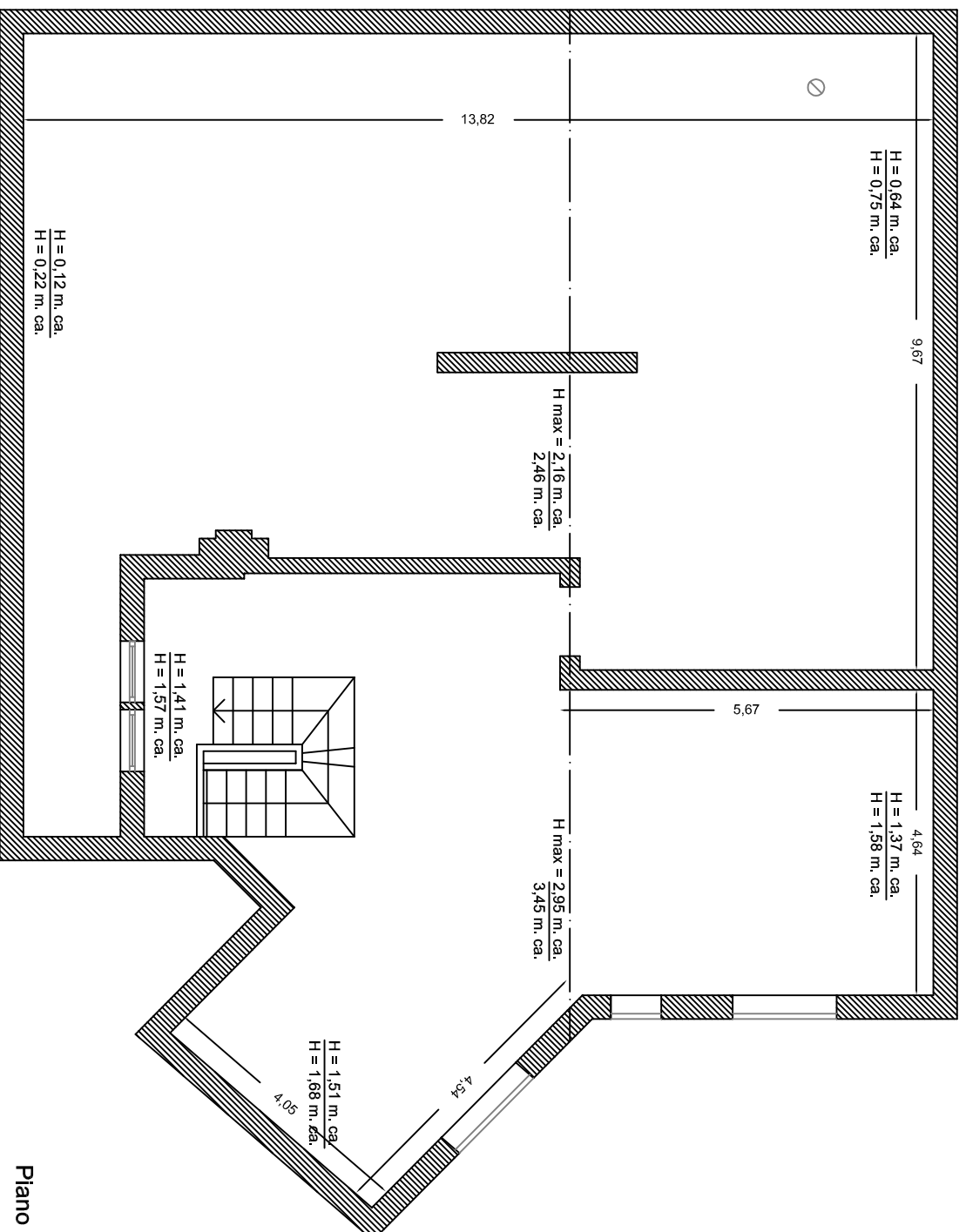

Piano secondo /sottotetto

Stato rilevato in data 04/07/2016

PLANIMETRIA n.04

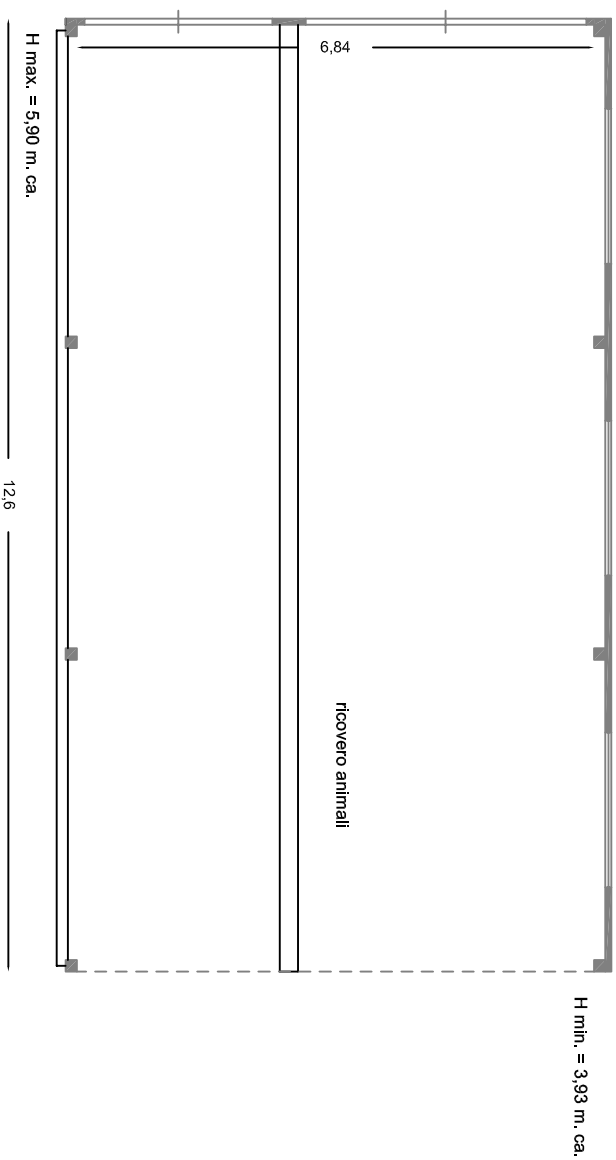

Piano terra
al N.C.E.U.: Foglio 12 - P.IIa 652

Stato rilevato in data 13/07/2016

PLANIMETRIA n.07