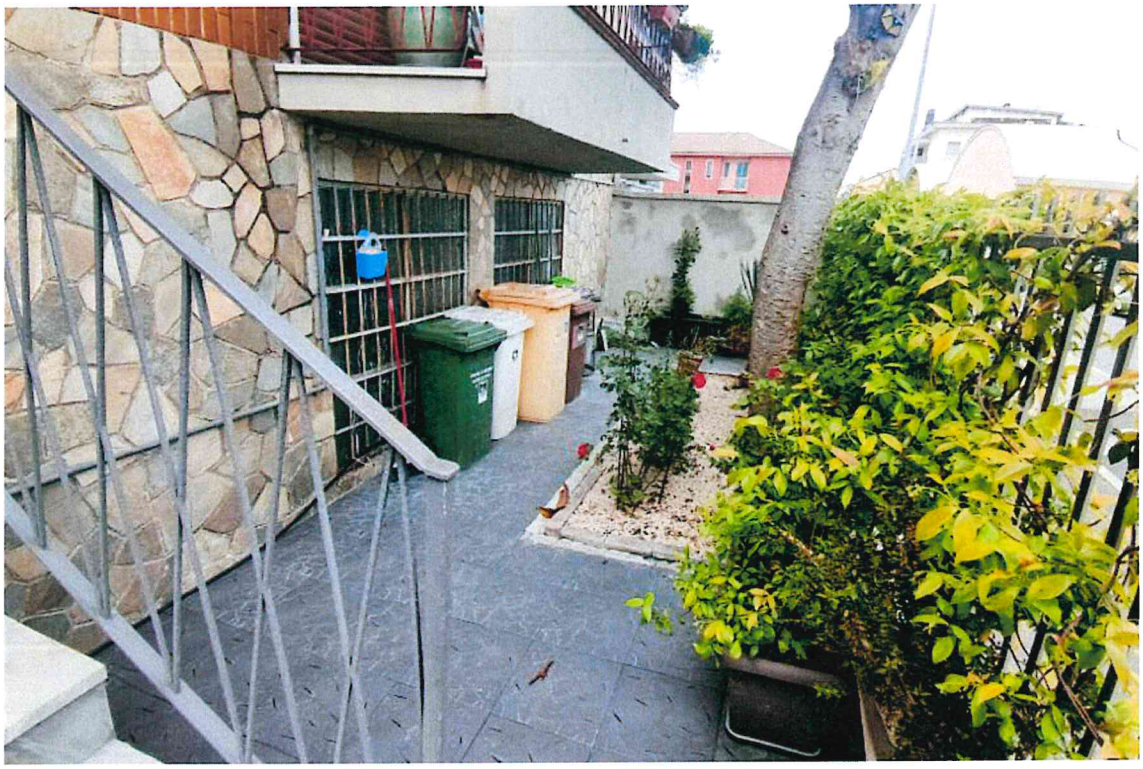

Firmato Da: ROSSANA BETTEDA Emesso Da: INFOCERT QUALIFIED ELECTRONIC SIGNATURE CA 3 Serial#: 1e0075

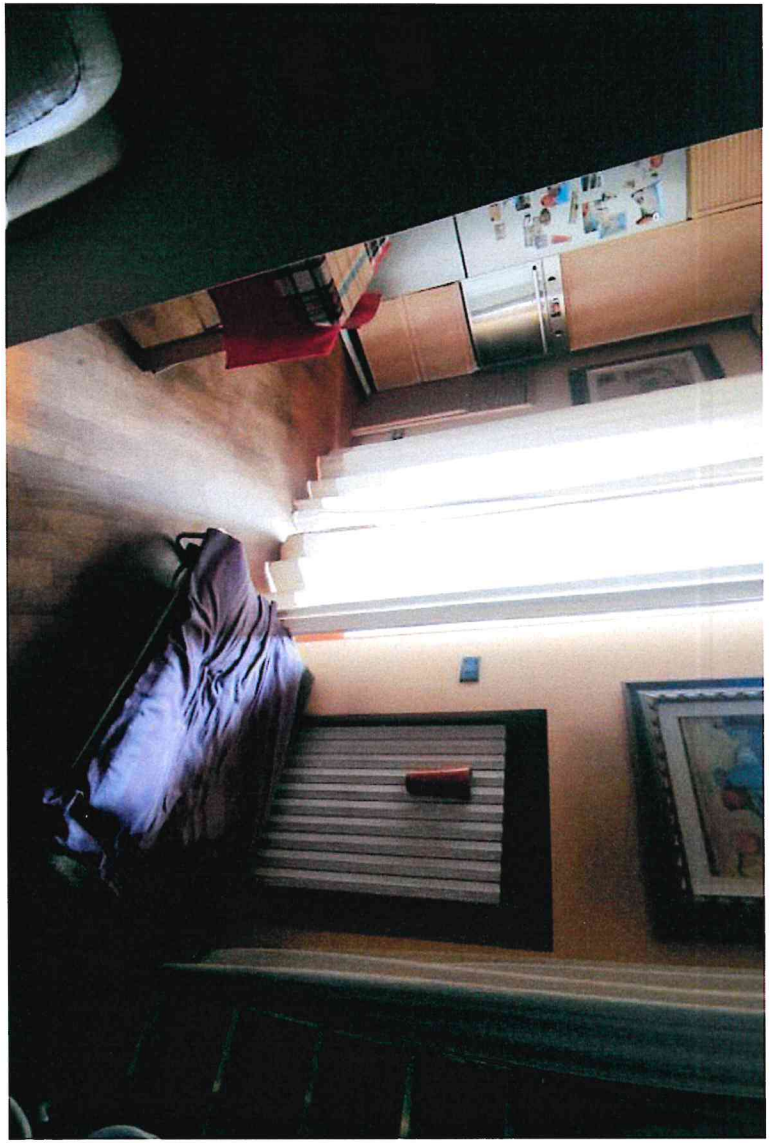

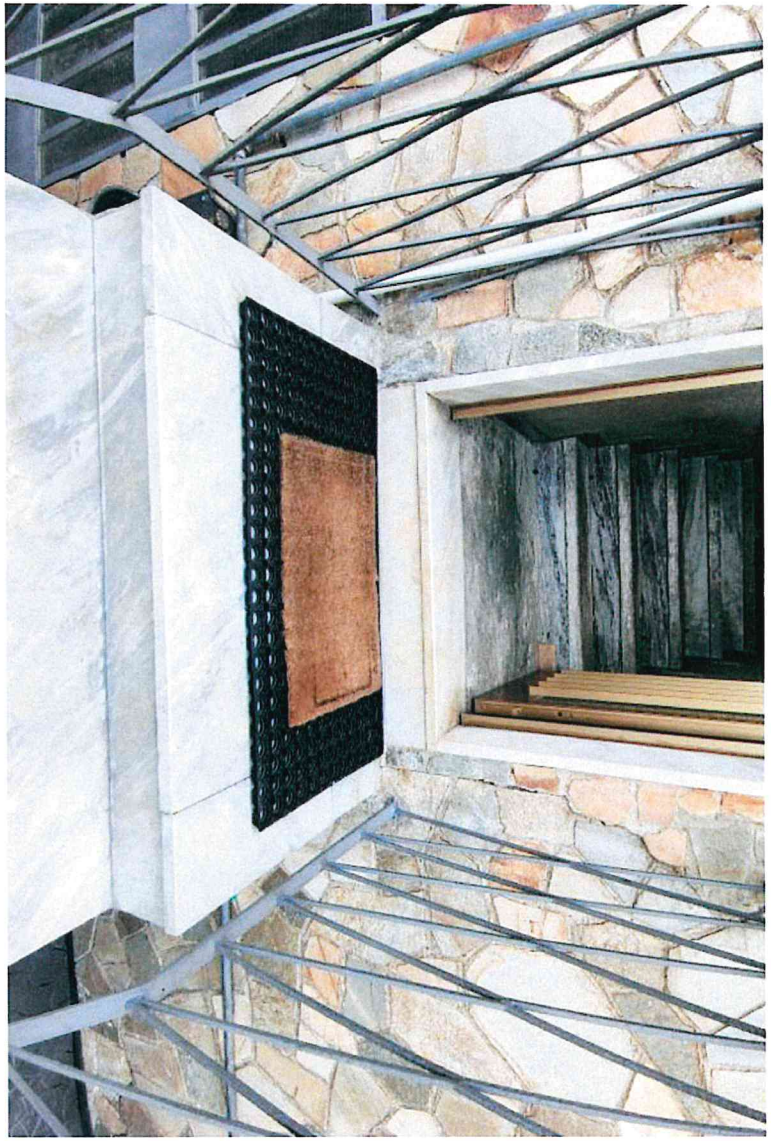

Firmato Da: ROSSANA BETTERA Emesso Da: INFOCERT QUALIFIED ELECTRONIC SIGNATURE CA 3 Serial#: 1c02275

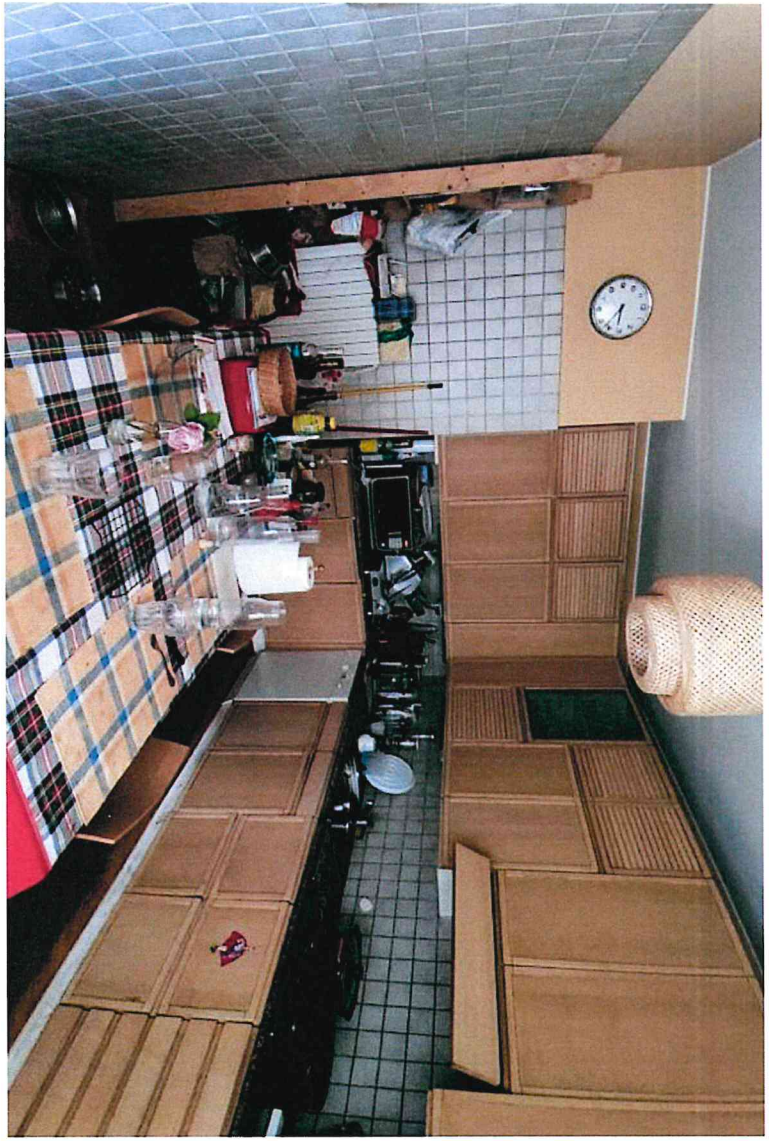

Firmato Da: ROSSANA BETTERA Emesso Da: INFOCERT QUALIFIED ELECTRONIC SIGNATURE CA 3 Serial#: 1a02275

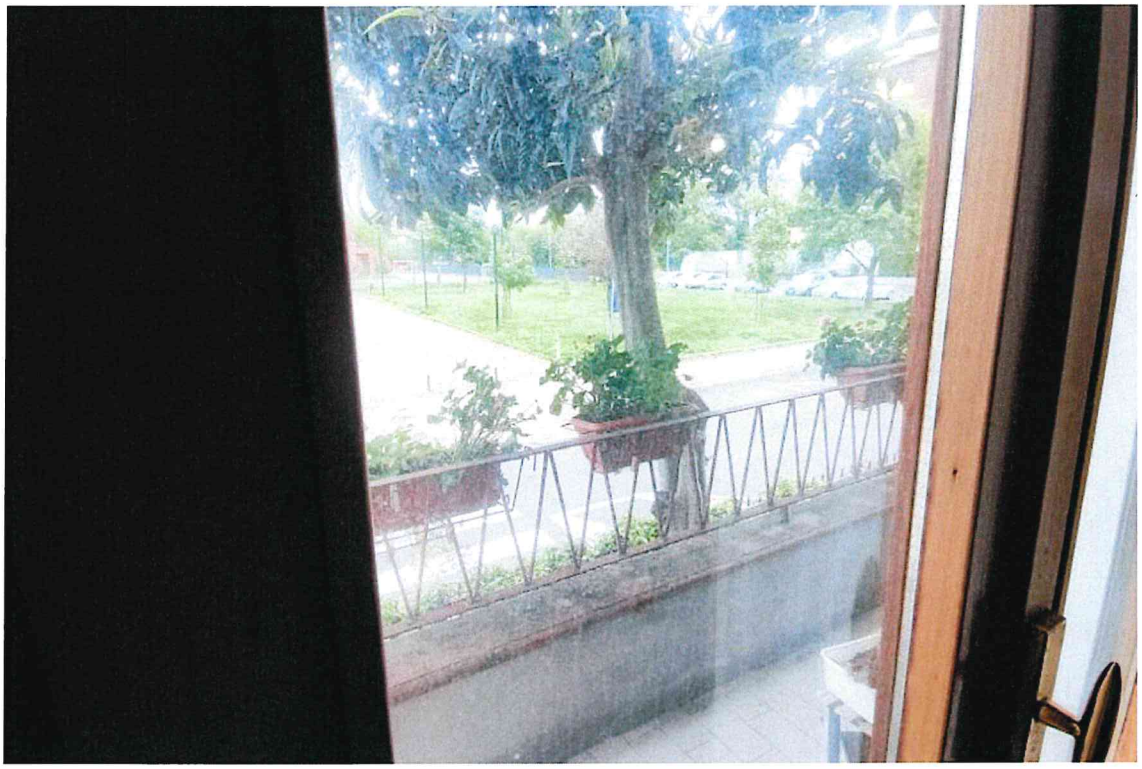

Firmato Da: PAGGIANA BETTEDA Emesso Da: INFOCERT QUALIFIED ELECTRONIC SIGNATURE CA 3 Serial#: 1c0975

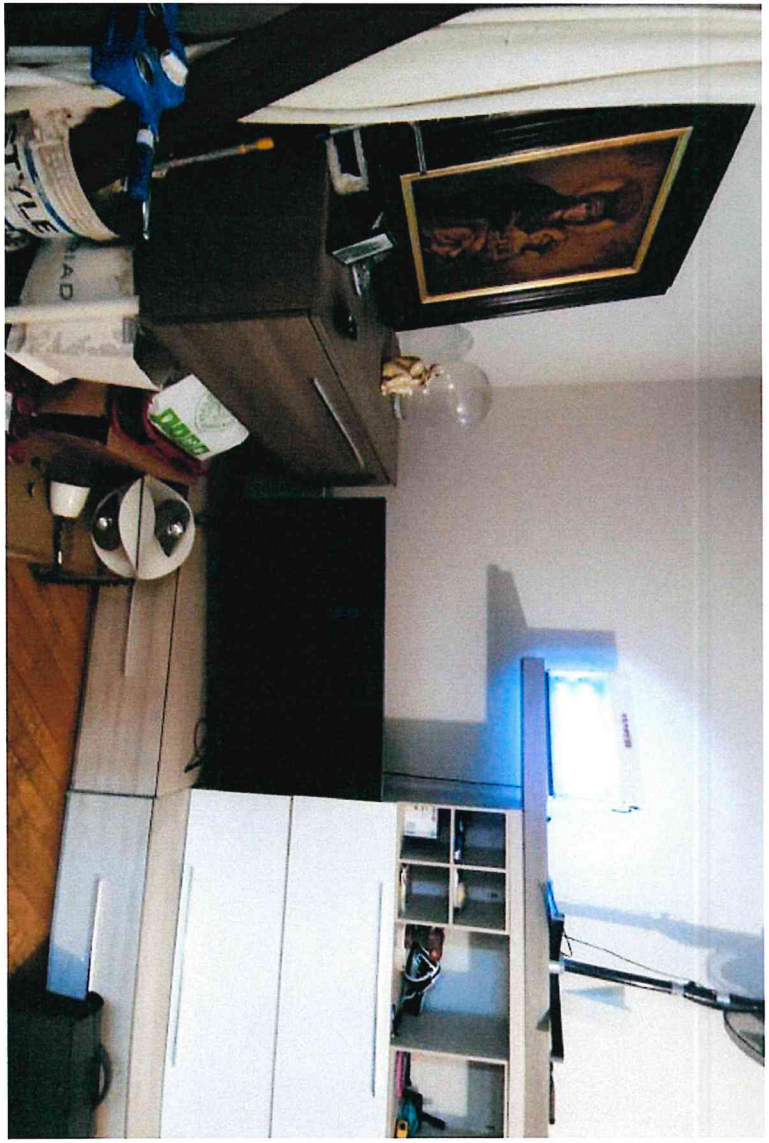

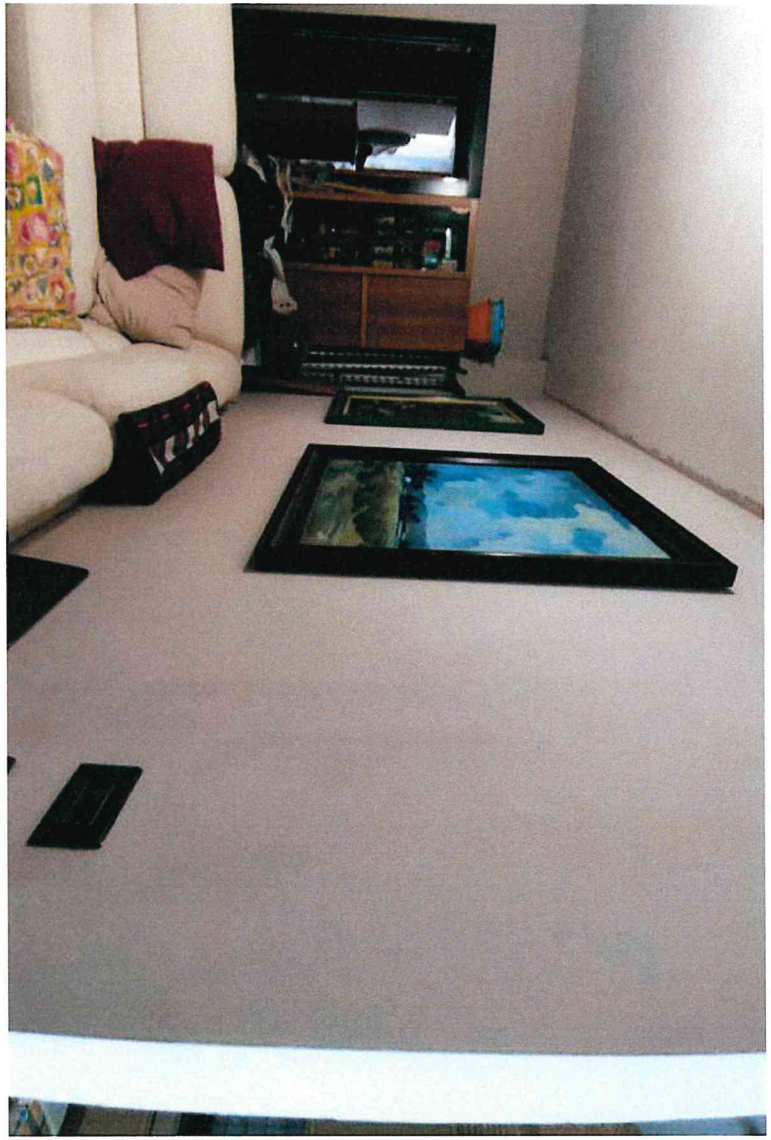

Firmato Da: ROSSANA BETTERA Emesso Da: INFOCERT QUALIFIED ELECTRONIC SIGNATURE CA 3 Serial#: 1a02275

Firmato Da: ROSSANA BETTERA Emesso Da: INFOCERT QUALIFIED ELECTRONIC SIGNATURE CA 3 Serial#: 1a02275

Firmato Da: ROSSANA BETTERA Emesso Da: INFOCERT QUALIFIED ELECTRONIC SIGNATURE CA 3 Serial#: 1e02275

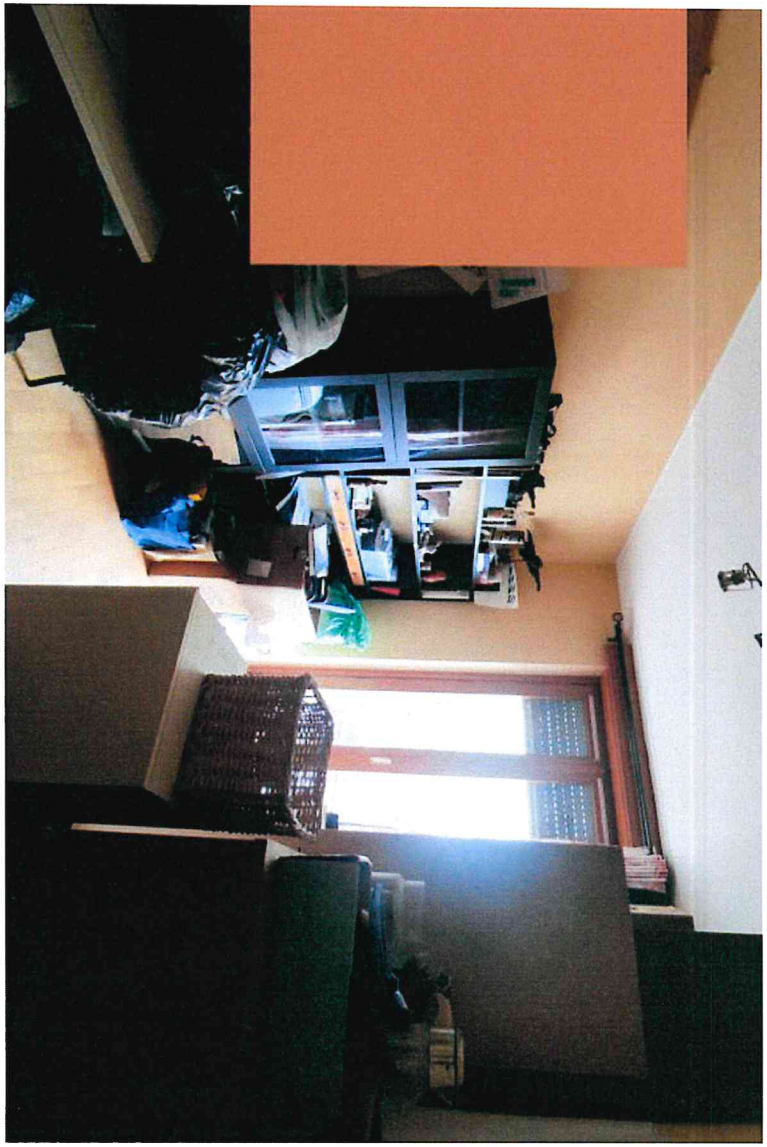

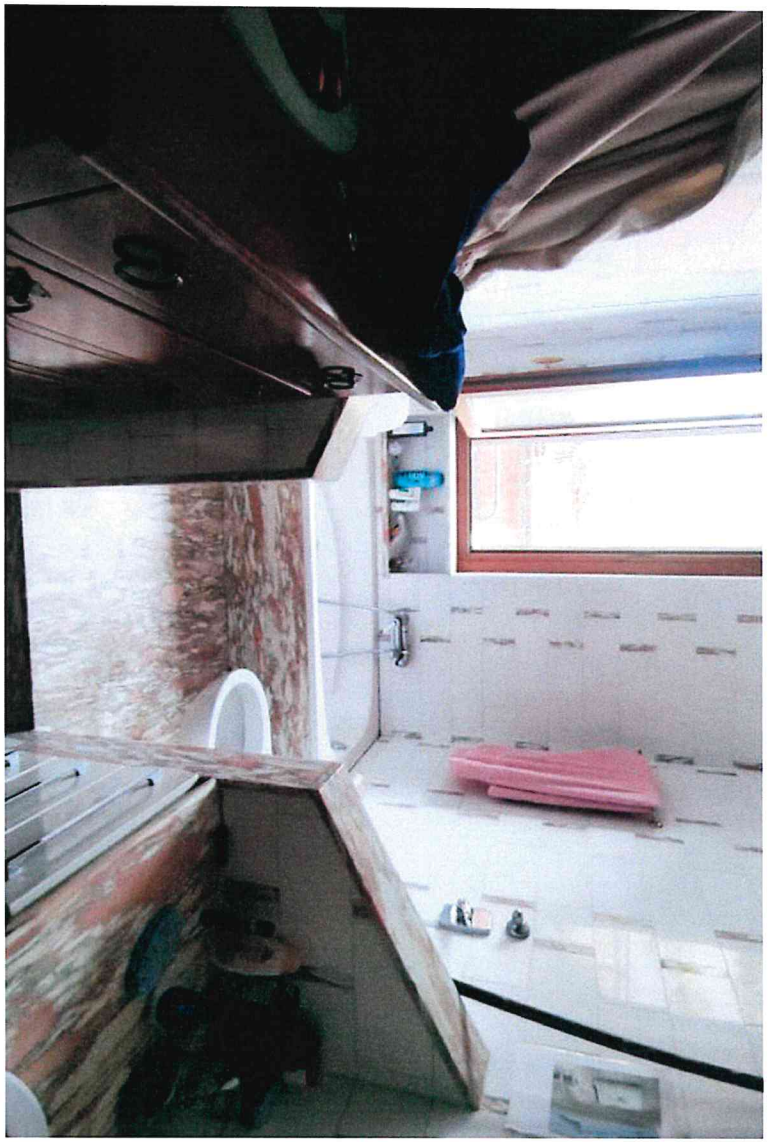

Firmato Da: ROSSANA BETTERA Emesso Da: INFOCERT QUALIFIED ELECTRONIC SIGNATURE CA 3 Serial#: 1e02275

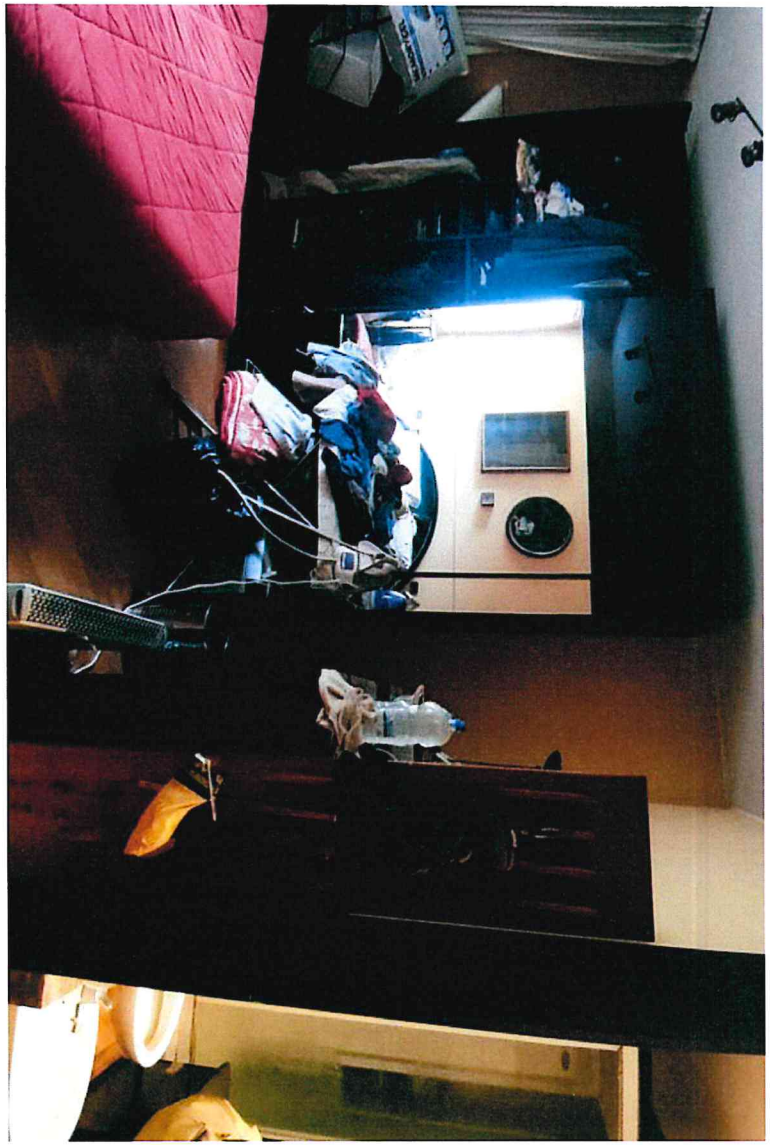

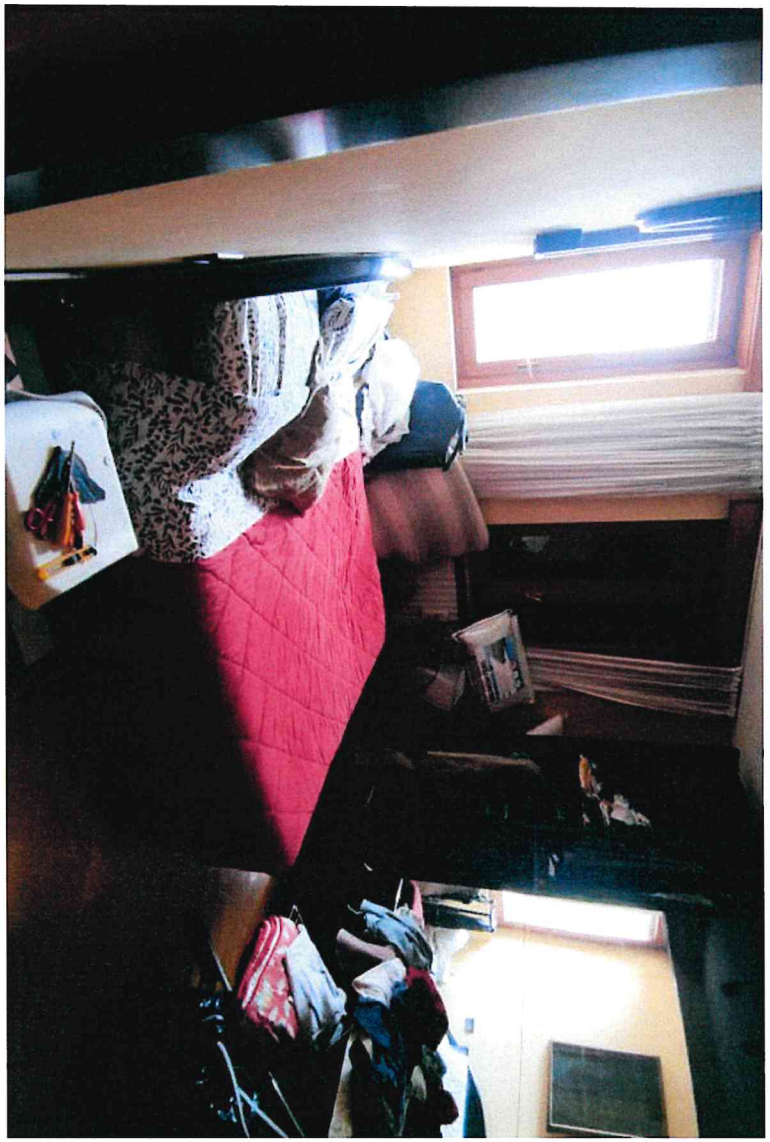

Firmato Da: ROSSANA BETTERA Emesso Da: INFOCERT QUALIFIED ELECTRONIC SIGNATURE CA 3 Serial#: 1e02375

Firmato Da: ROSSANA BETTERA Emesso Da: INFOCERT QUALIFIED ELECTRONIC SIGNATURE CA 3 Serial#: 1e02275

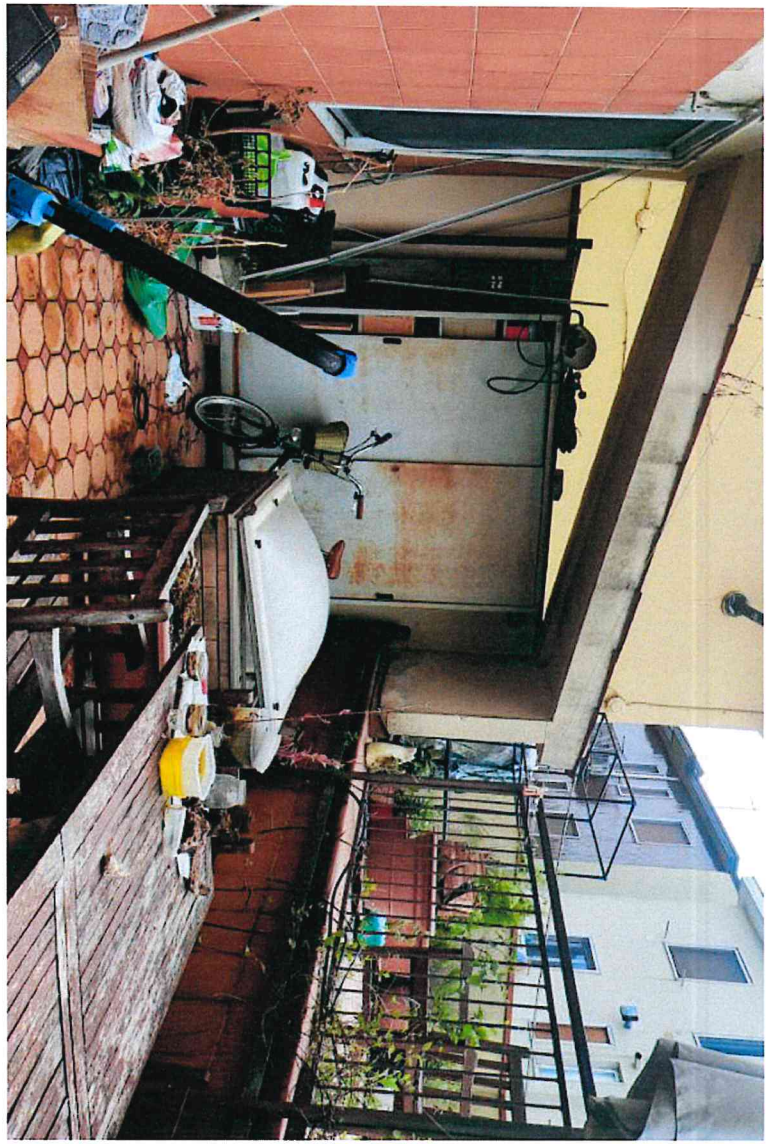

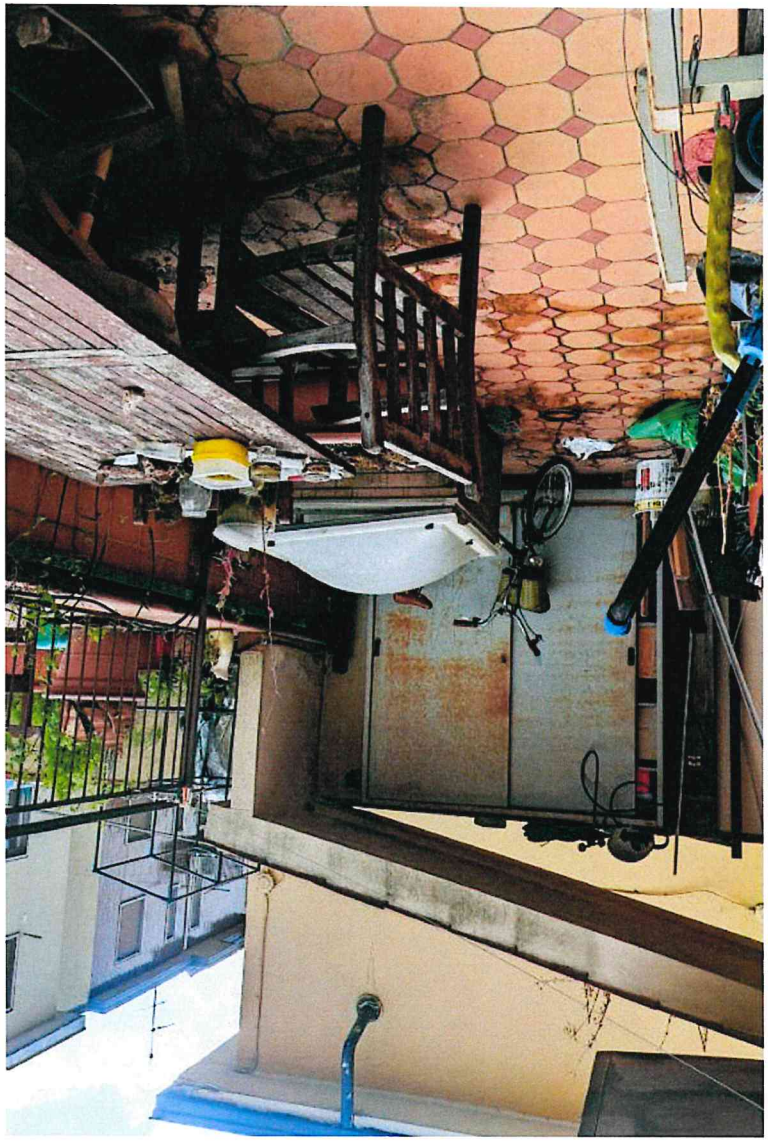

Firmato Da: ROSSANA BETTERA Emesso Da: INFOCERT QUALIFIED ELECTRONIC SIGNATURE CA 3 Serial#: 1a02275

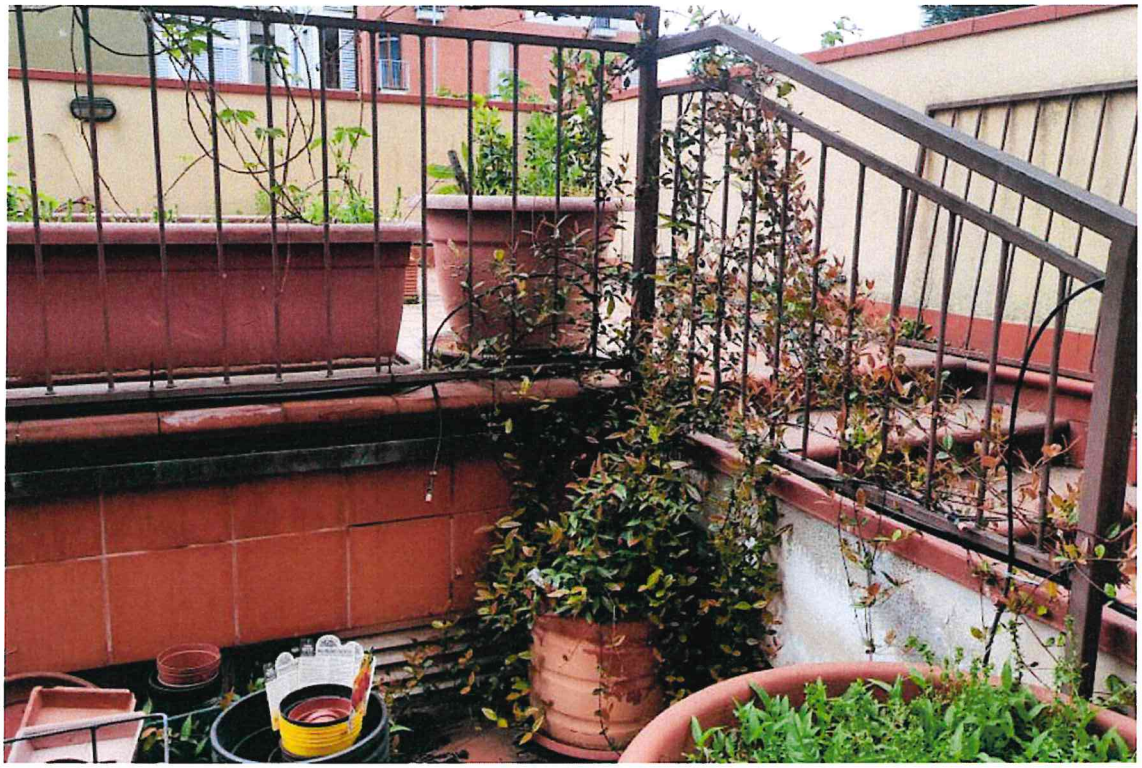

Firmato Da: ROSSANA BETTERA Emesso Da: INFOCERT QUALIFIED ELECTRONIC SIGNATURE CA 3 Serial#: 1e0297E

Firmato Da: ROSSANA BETTERA Emesso Da: INFOCERT QUALIFIED ELECTRONIC SIGNATURE CA 3 Serial#: 1e02275

Firmato Da: ROSSANA BETTERA Emesso Da: INFOCERT QUALIFIED ELECTRONIC SIGNATURE CA 3 Serial#: 1e02275

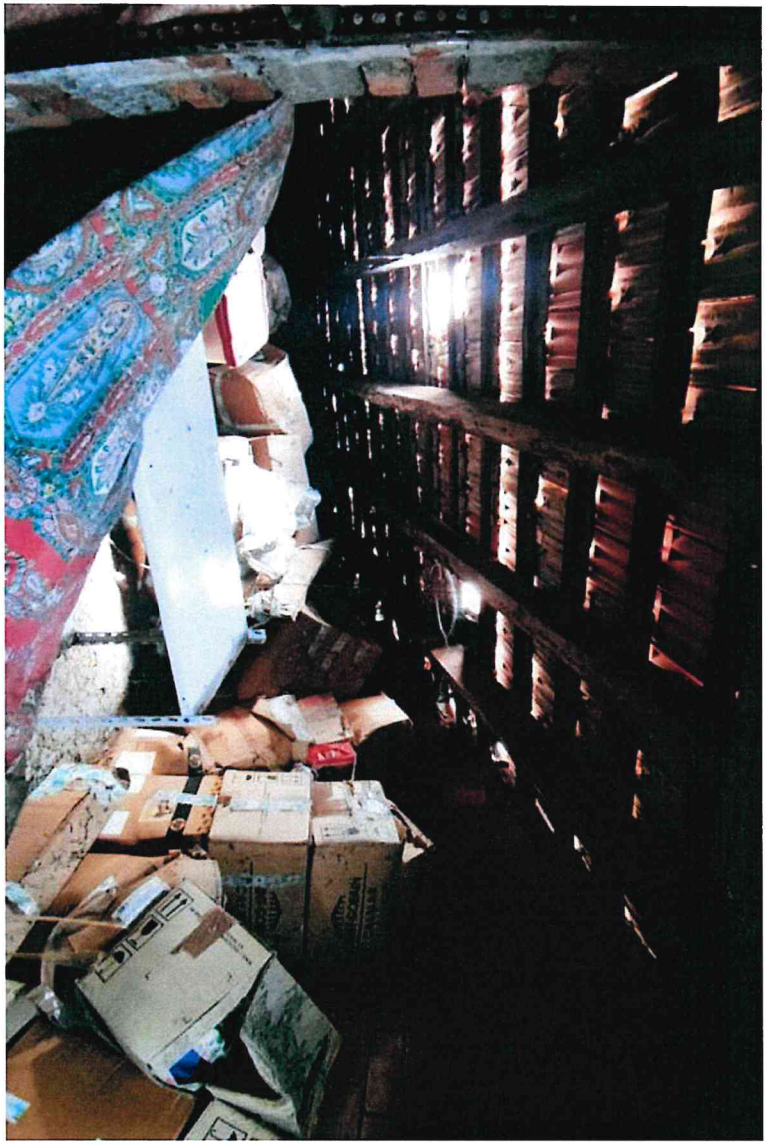

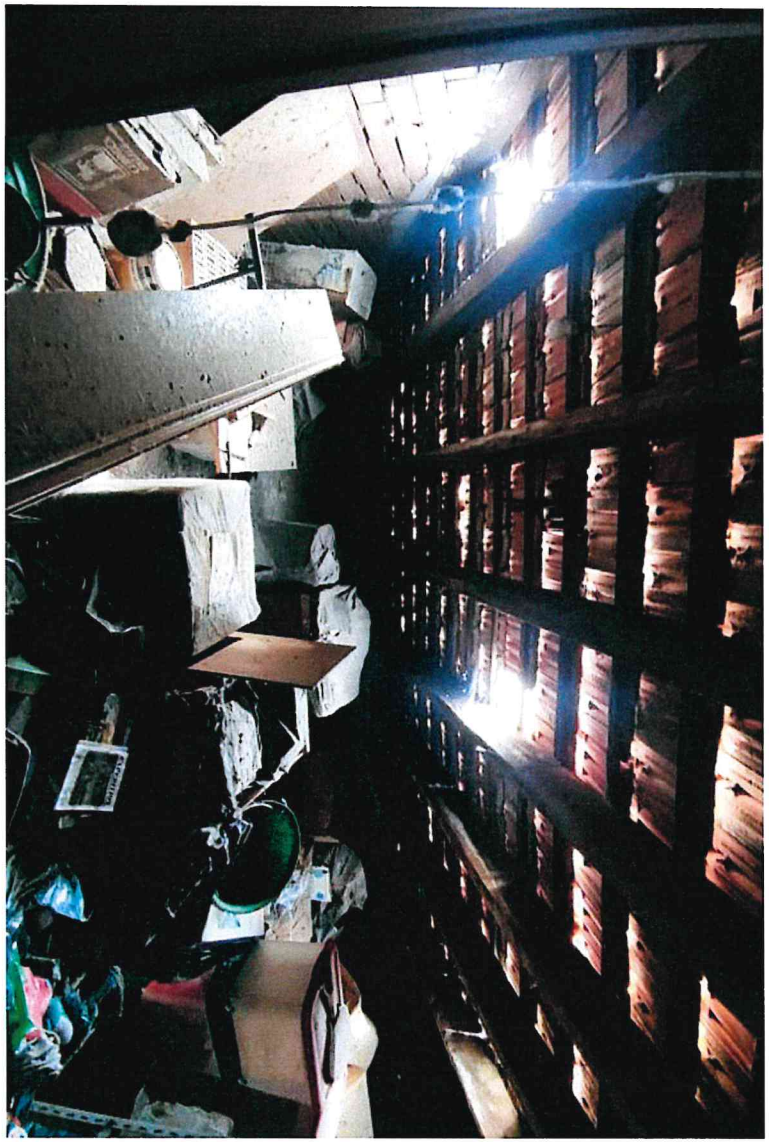

Firmato Da: ROSSANA BETTERA Emesso Da: INFOCERT QUALIFIED ELECTRONIC SIGNATURE CA 3 Serial#: 1e02275