





















Coved S.r.l. - www.ivgudine.it





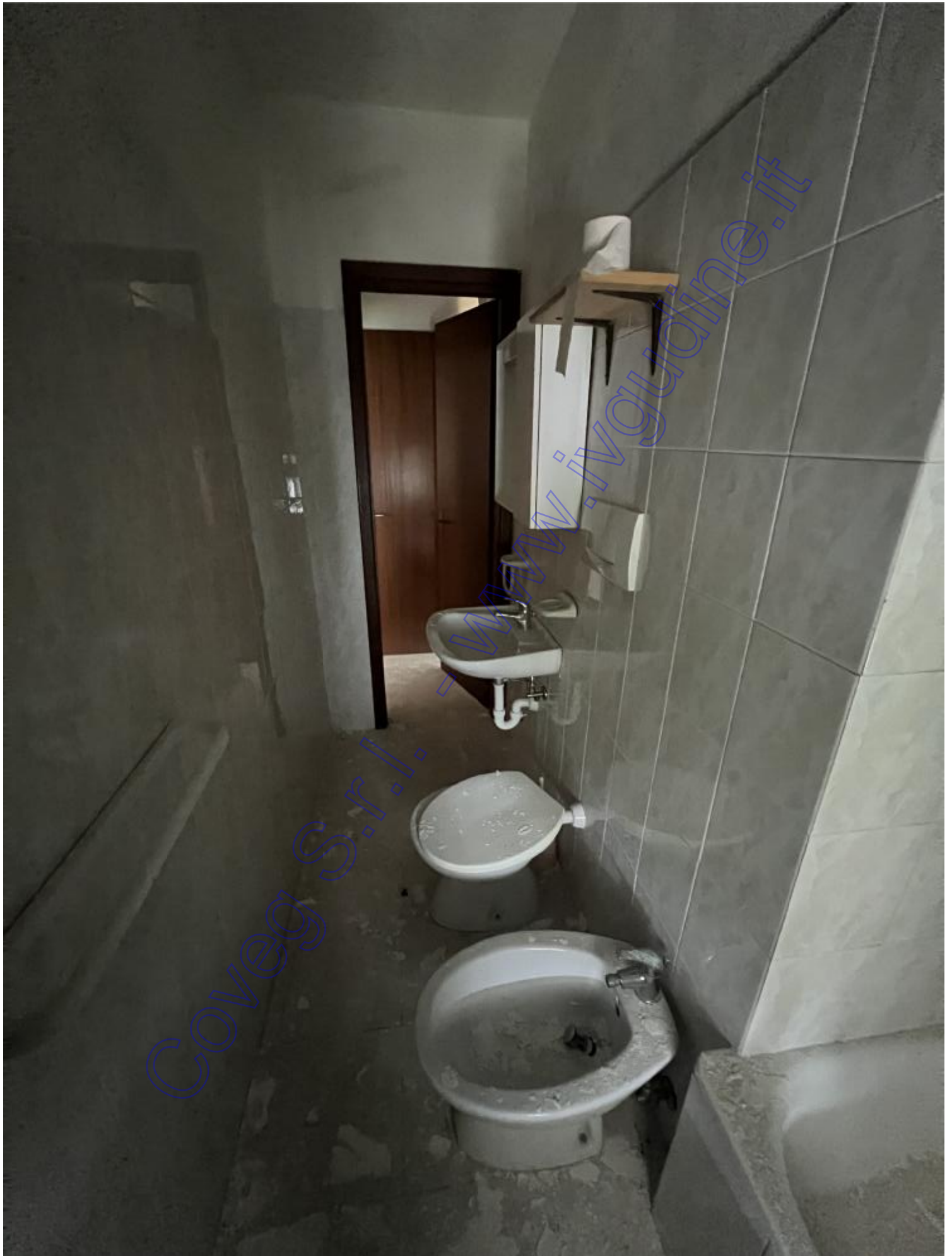



Coveg S.r.l. - www.ivguidine.it









Coveg S.r.l. - www.ivgudine.it

Masanutto
Termoclima
SISTEMA
Calore Gas Solaio, Condensante
Modello: M20-20-20-20-20
P.O. 100-100-100-100-100

M20-20-20-20-20

Masanutto















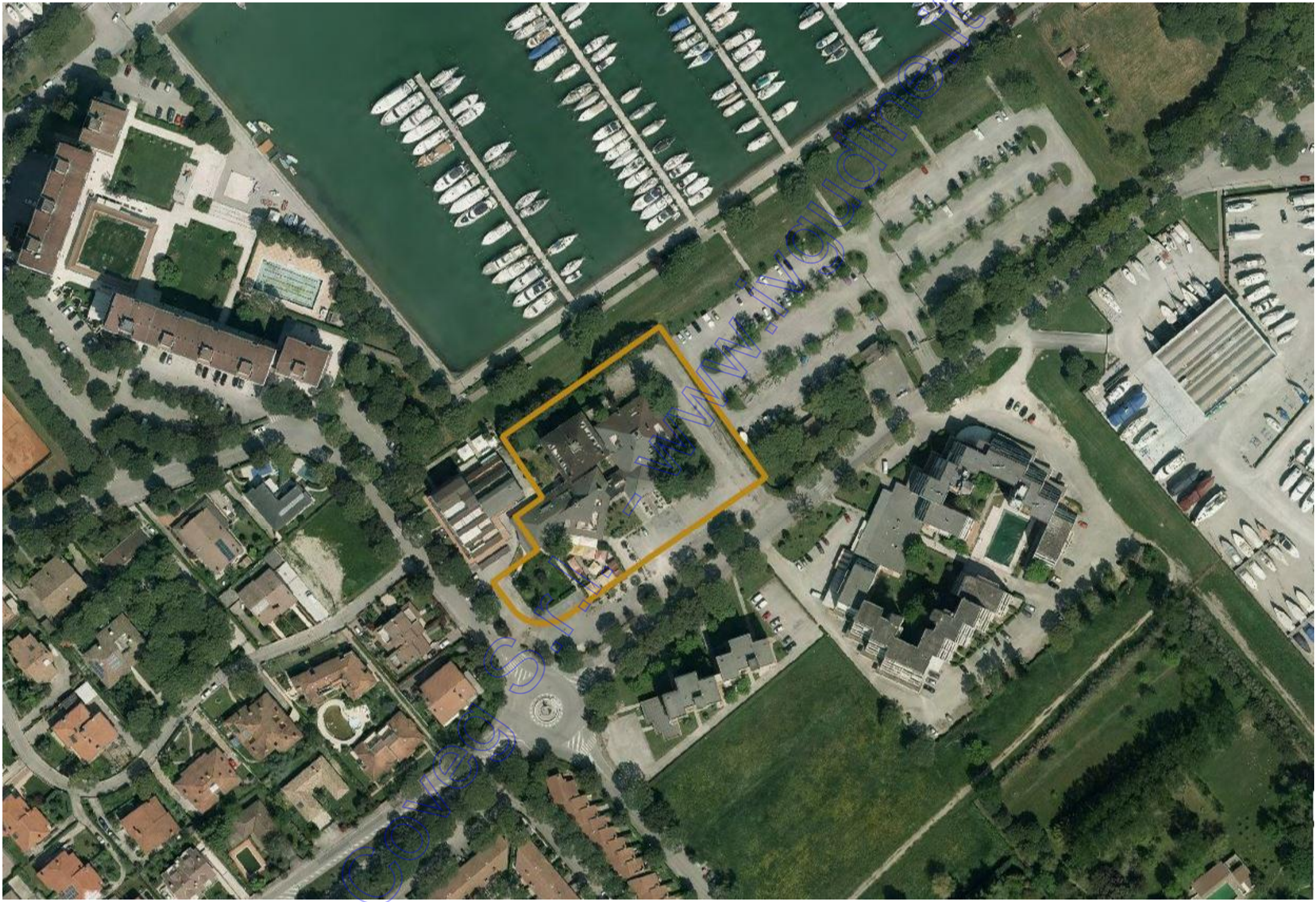

CONQUEST REALTY MANAGEMENT







Aree Turistiche



G1 C - Turistica di Completamento



Blocco in zona G1 C

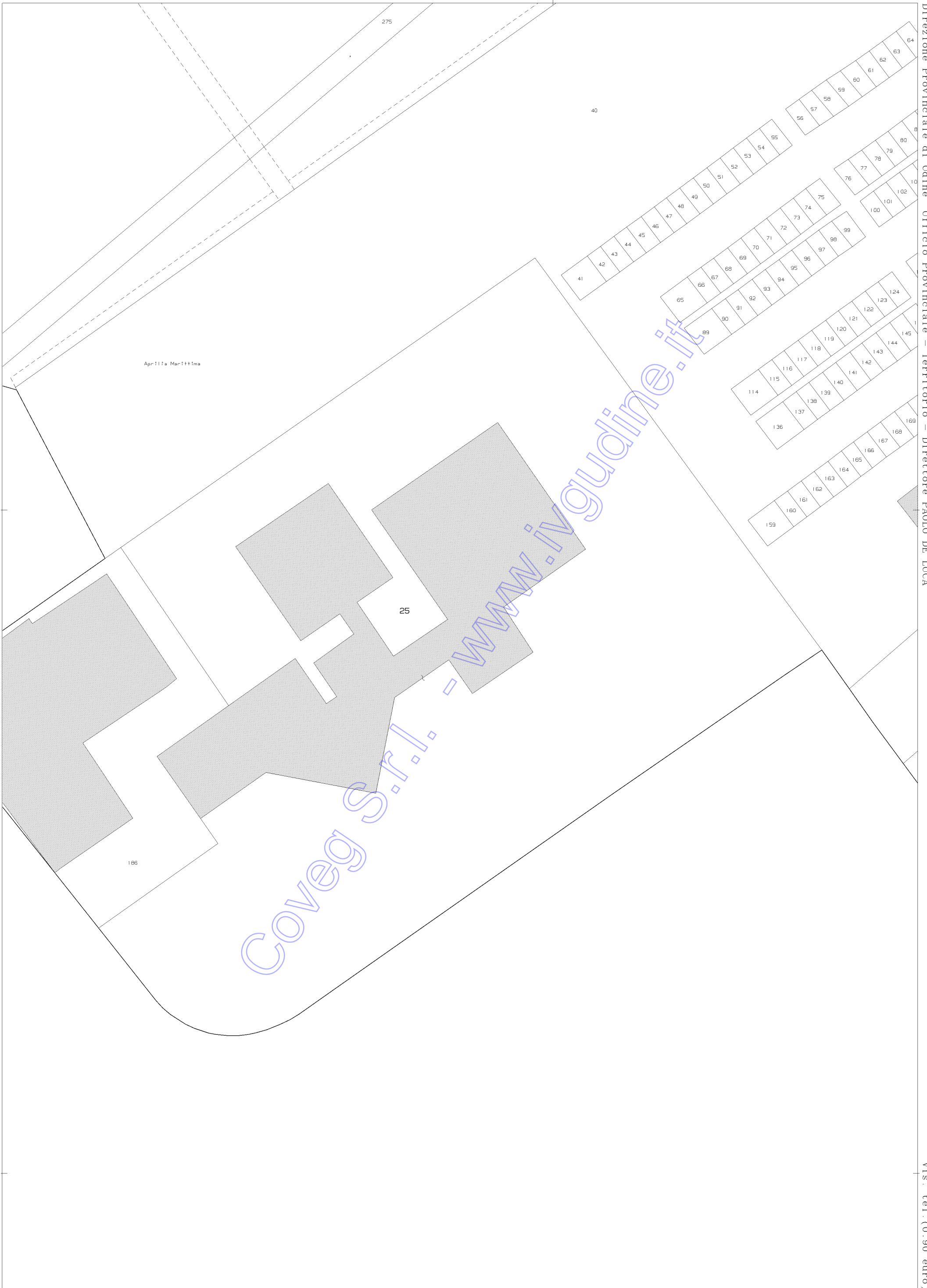

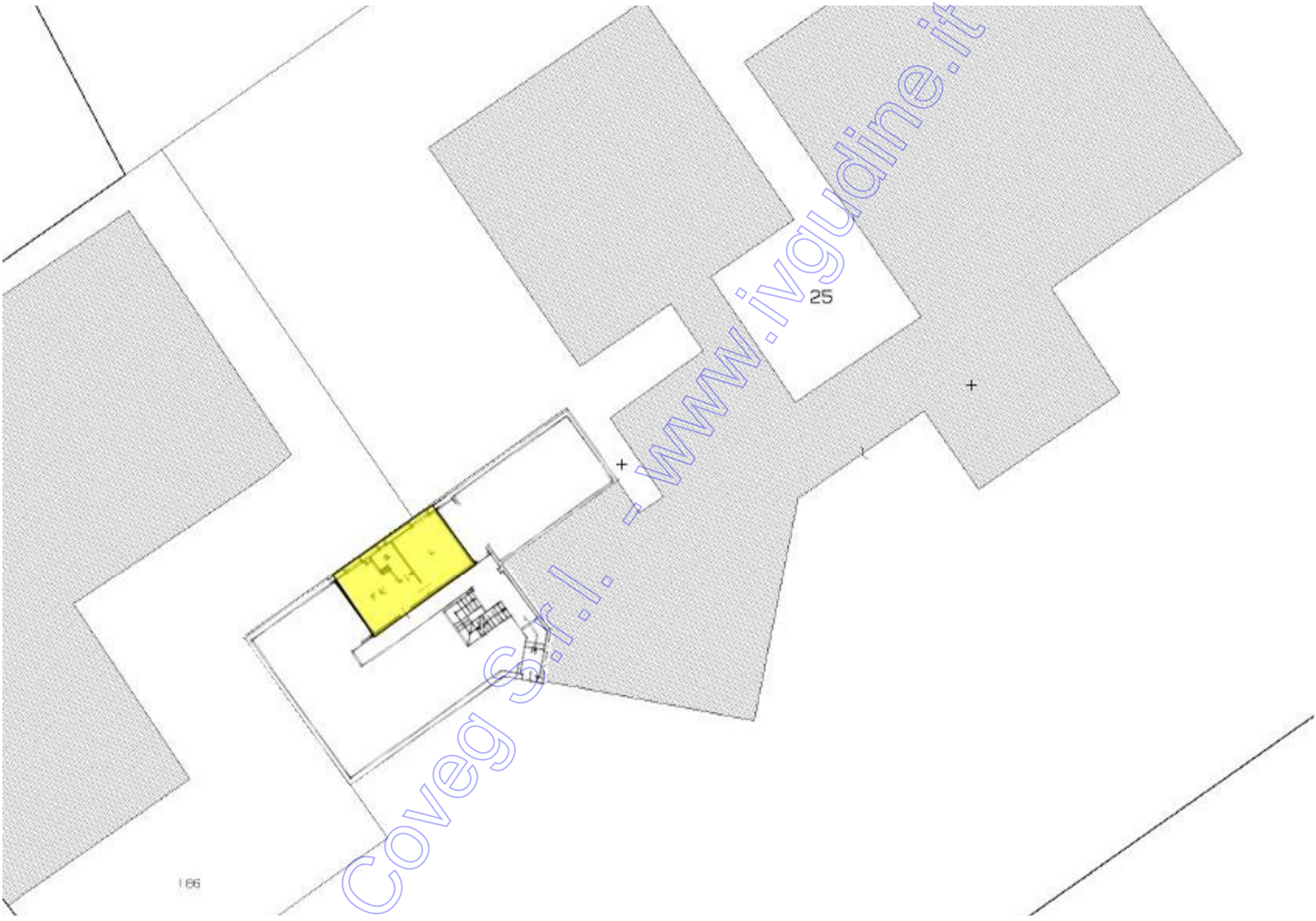

Coveg S.r.l. - www.inguidine.it

MODULARIO
F. rig. rend. 497



MINISTERO DELLE FINANZE
DIREZIONE GENERALE DEL CATASTO E DEI SS.TT.EE.
CATASTO EDILIZIO URBANO (RDL 13-4-1939, n. 652)

MOD. **BN** (CEU)

LIRE
385

Planimetria di u.i.u. in Comune di LATISANA via LE APRILIA MARITTIMA civ.

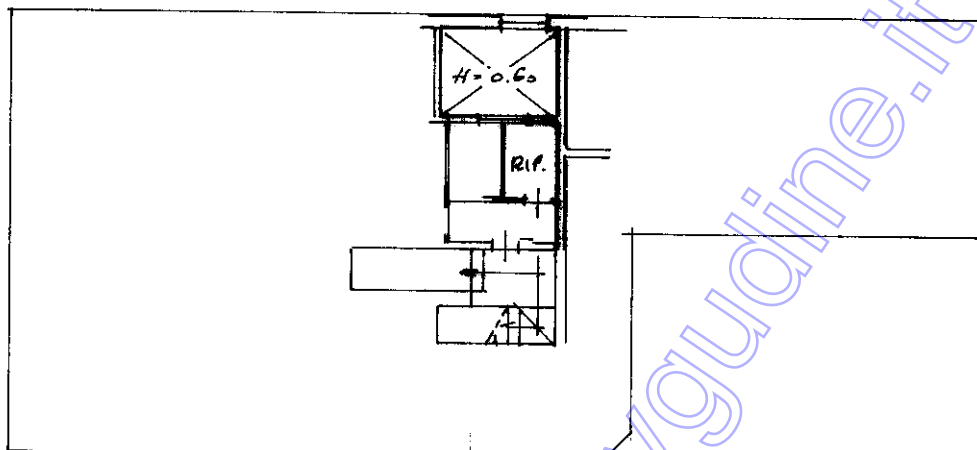

PIANO TERRA
H = 270

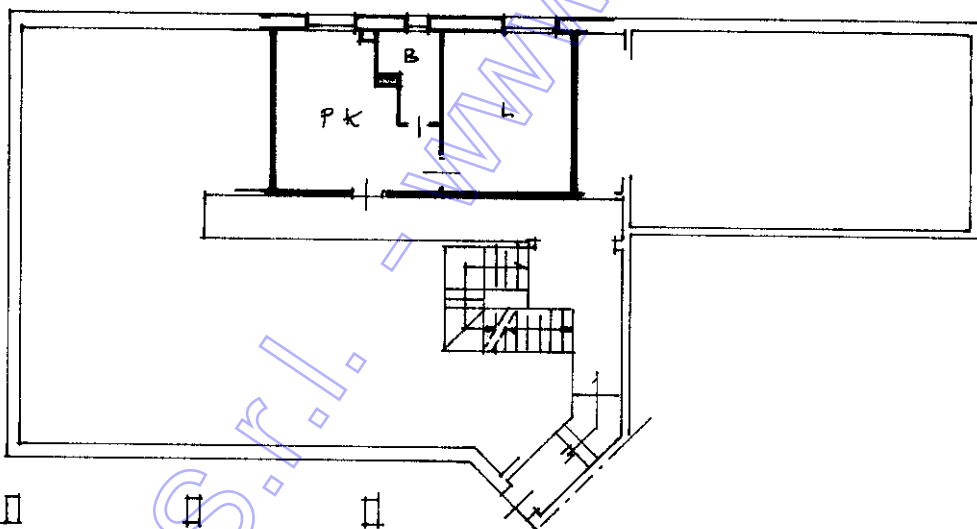

PRIMO PIANO
H = 270

ESTRATTO DI MAPPA F.37 MAP. 25

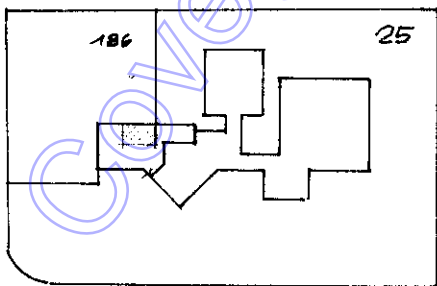

SCALA 1:2000

VIALE APRILIA MARITTIMA

ORIENTAMENTO

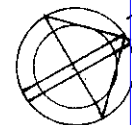

SCALA DI 1:2000

RISCOSSA L. 50.000 per diritti

Mod. 100/1986 del 6-10-1987

Dichiarazione di N.C.
Denuncia di variazione
Ultima planimetria in atti

Compilata dal Geometra
(Titolo, cognome e nome)
BIANCHINI CLEMENTE

RISERVATO ALL'UFFICIO
DM 305/9+

Data presentazione: 07/11/1997 - Data: 16/06/2023 - n. T152578 - Richiedente: DLFLCD55A07L195F

Totale schede: 27 - Formato di acquisizione: A4(210x297) - Formato stampa richiesto: A4(210x297) - n. 25 sub 37 della provincia di OSIMO n. 0381

data 27/10/97 Firma [Signature]

- 7 NOV. 1997

man 01
Catasto dei Fabbricati - Situazione al 16/06/2023 - Comune di LATISANA(E473) - < Foglio 37 - Particella 2 - Subalterno 37 >
VIALE APRILIA MARITTIMA Piano T-1

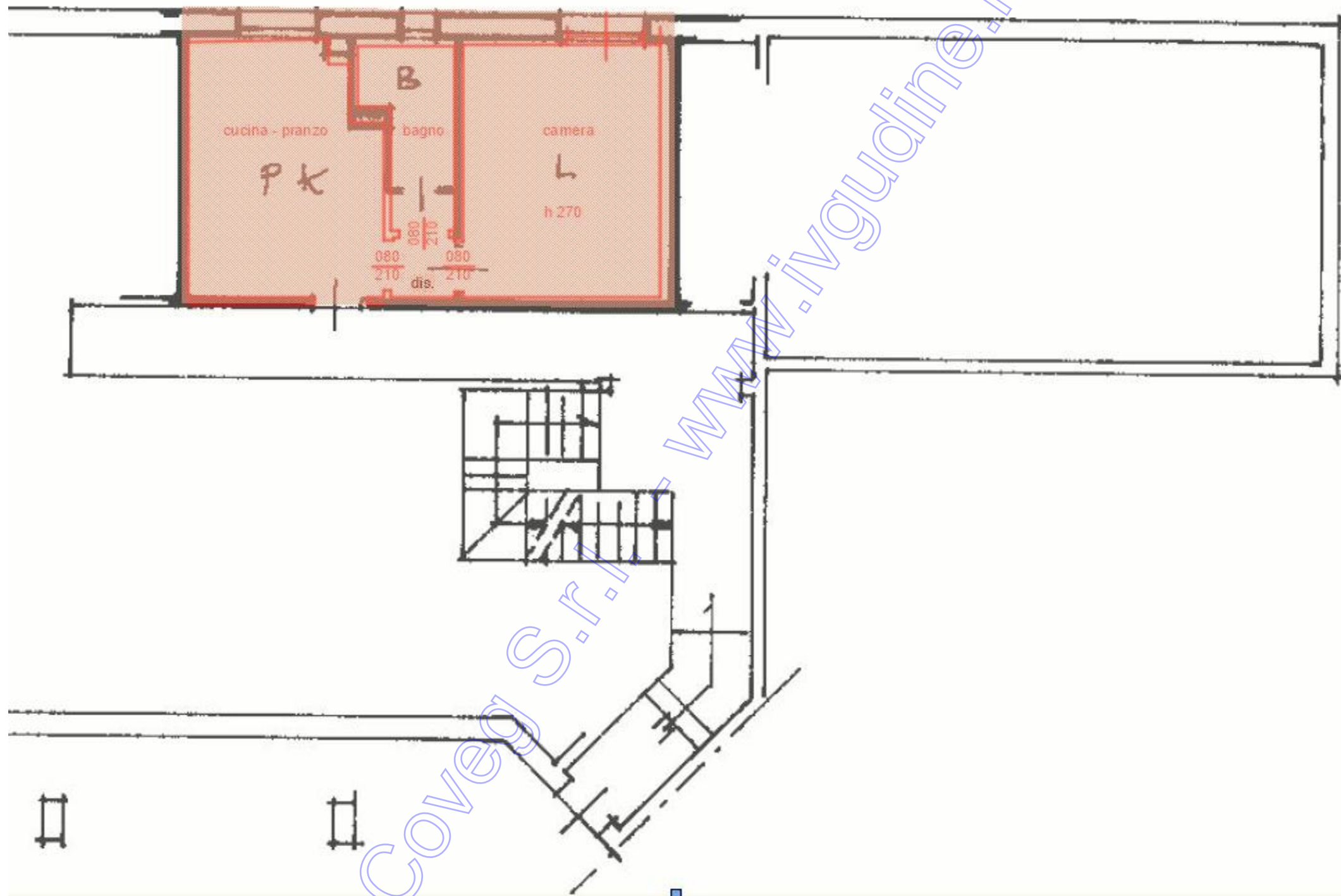

cucina - pranzo

Pk

B

bagno

camera

L

h 270

080

210

080

210

080

210

dis.

Coved S.r.l. www.ivgudine.it

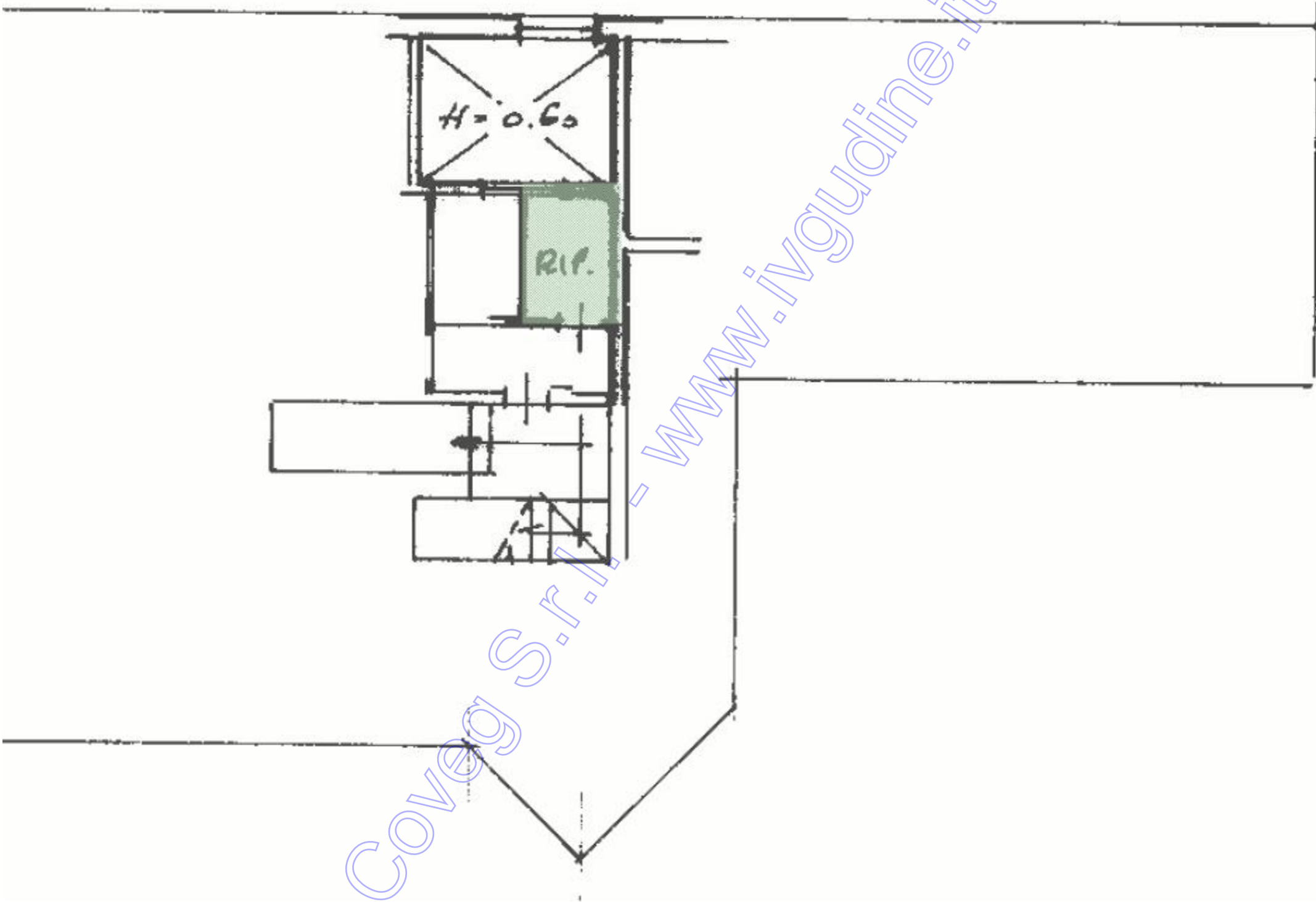

Coveg S.r.l. - www.ivgudine.it

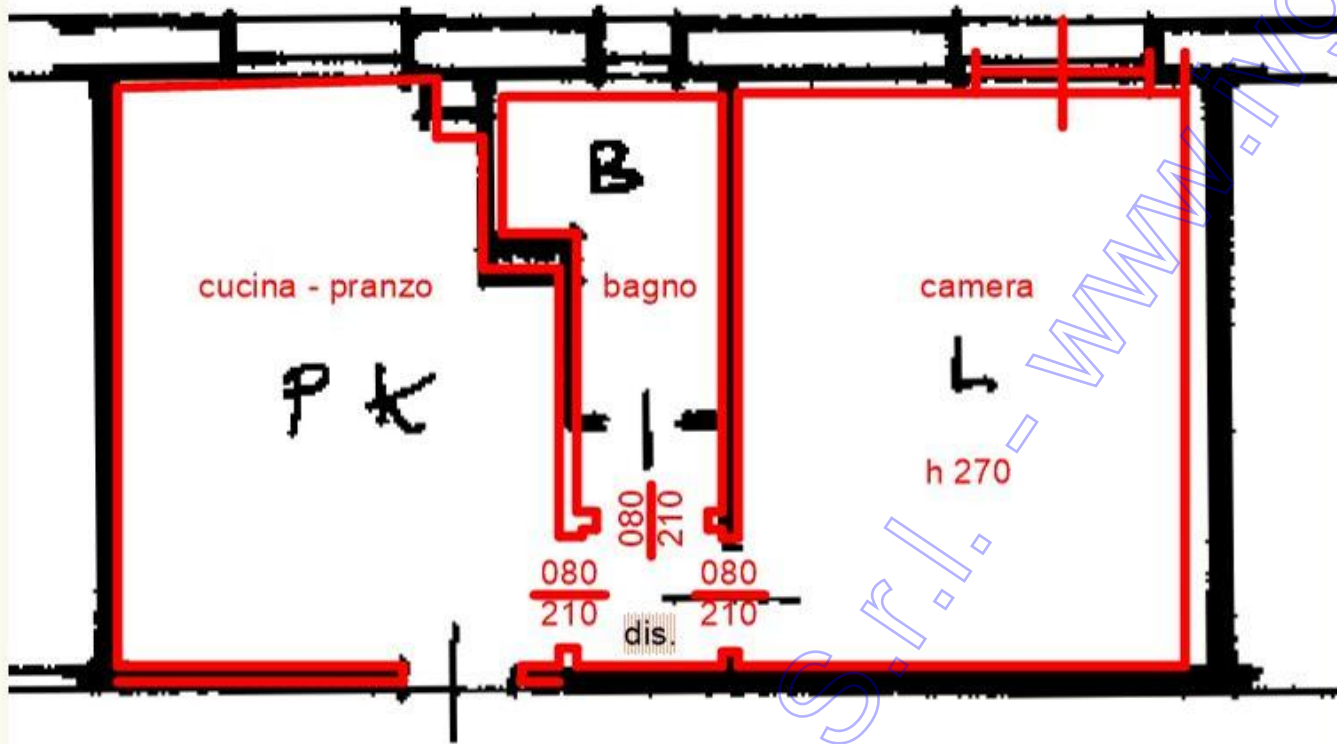

PRIMO PIANO
H = 2.70

PIANO TERRA

$$H = 2.70$$

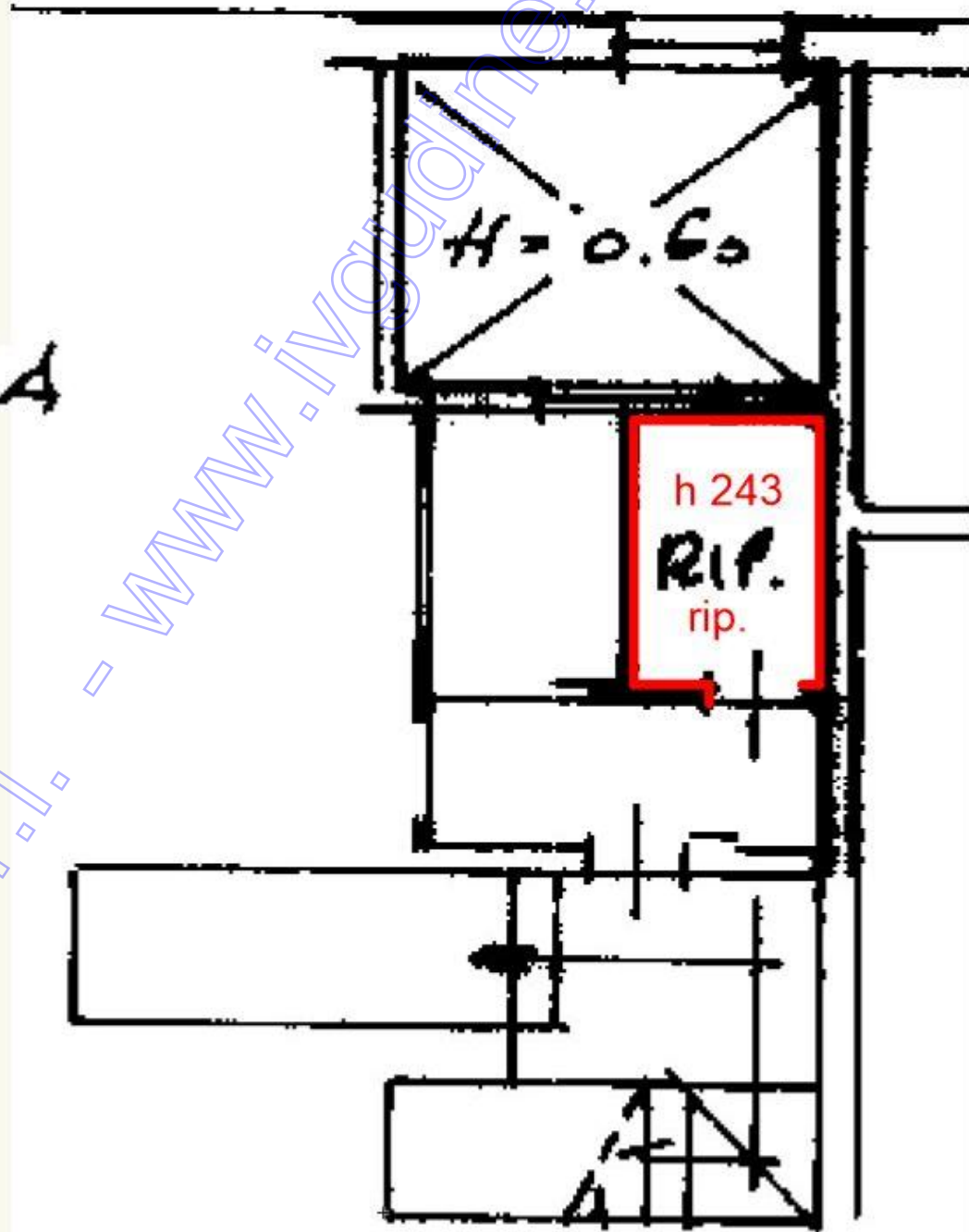

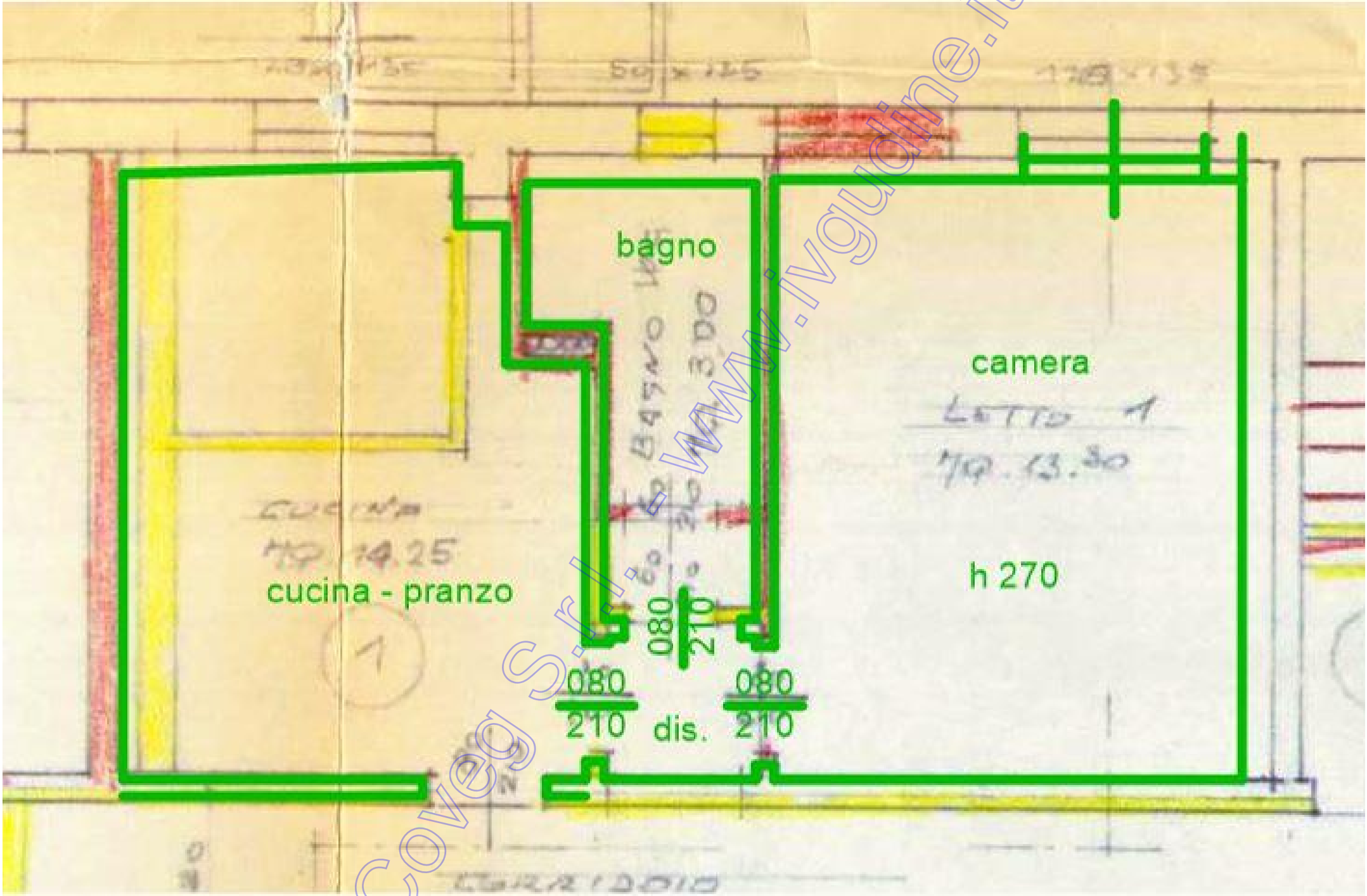

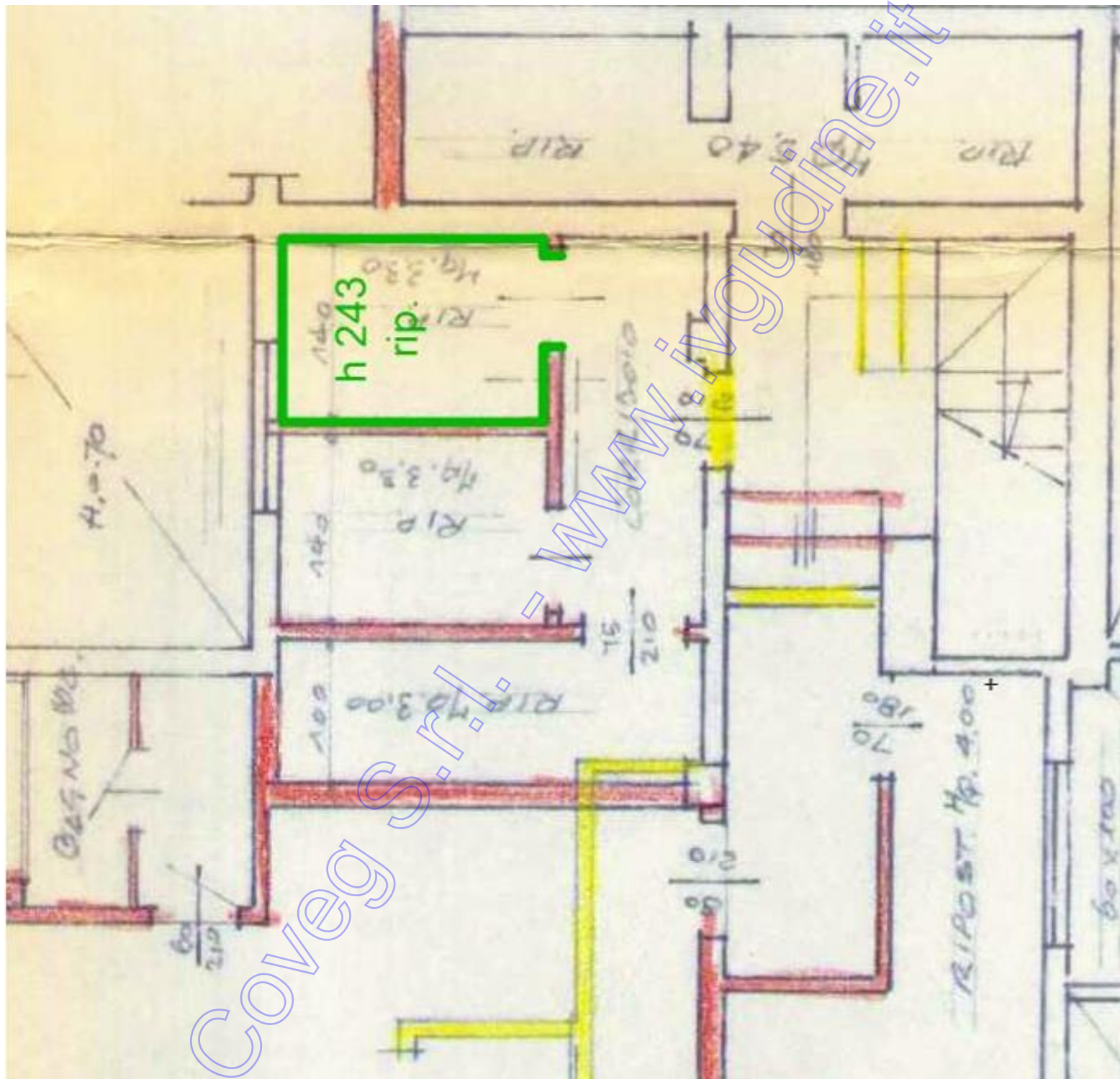

Coveg S.r.l. - www.ivquadrone.it