

LOTO 1

Claudio Barandoni

Pisa 22/10/2018

Ingegnere Civile Edile

Dottore di Ricerca in Materiali e strutture per L'Architettura

Via F. Rismondo, 39 - 56123 PISA

TRIBUNALE DI PISA

UFFICIO ESECUZIONI IMMOBILIARI

PROCEDURA ESECUTIVA PROMOSSA DA

PROFILI ASCENSORI S.R.L.

CONTRO

[REDACTED]

N°321/2017 R.E.

Giudice dell'esecuzione Dott. Giovanni Zucconi

#####

DOCUMENTAZIONE FOTOGRAFICA



Foto 1



Foto 2

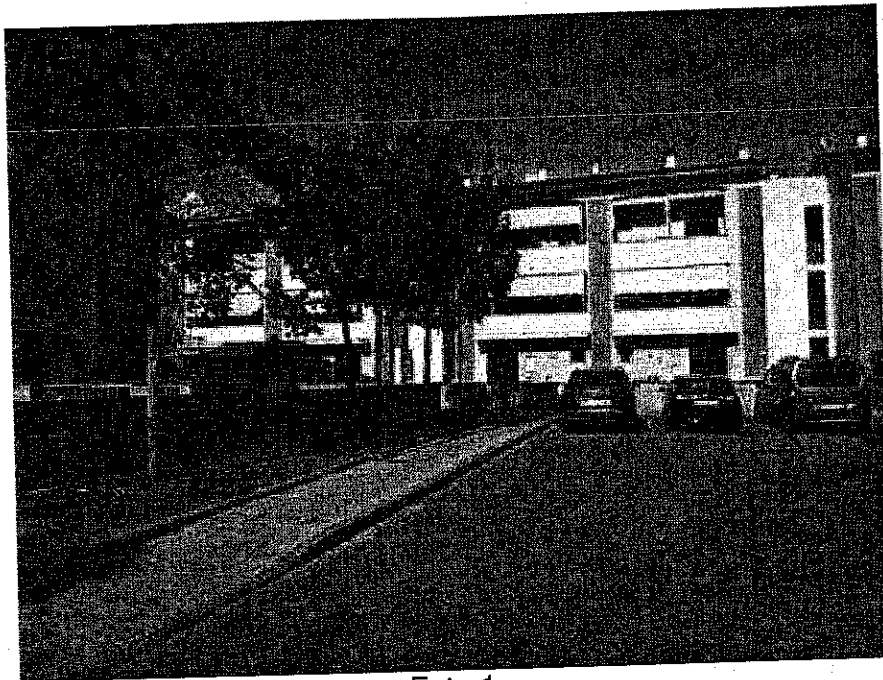

Foto 3 (Lotto 1)

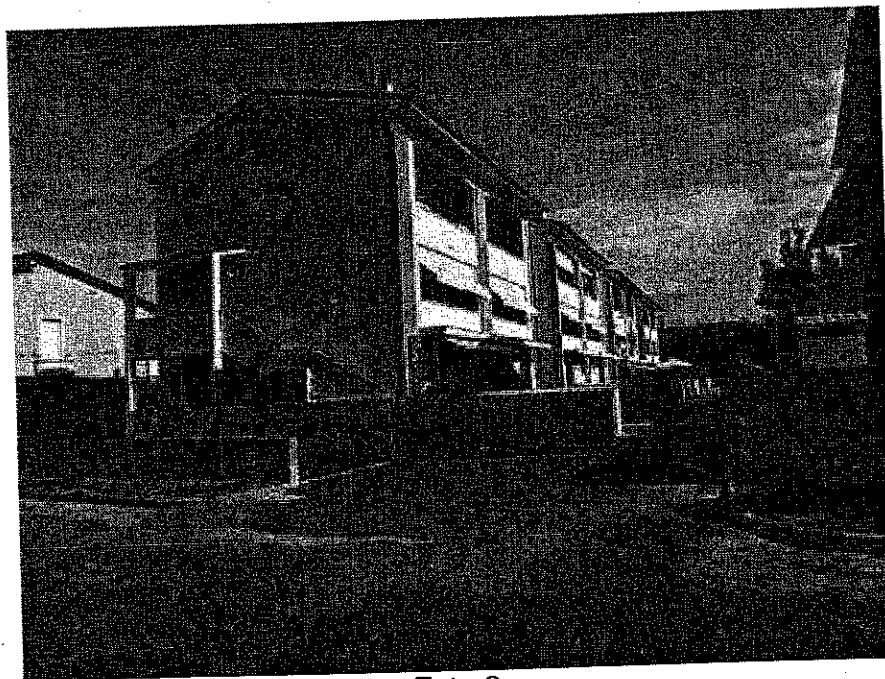

Foto 4 (Lotto 1)

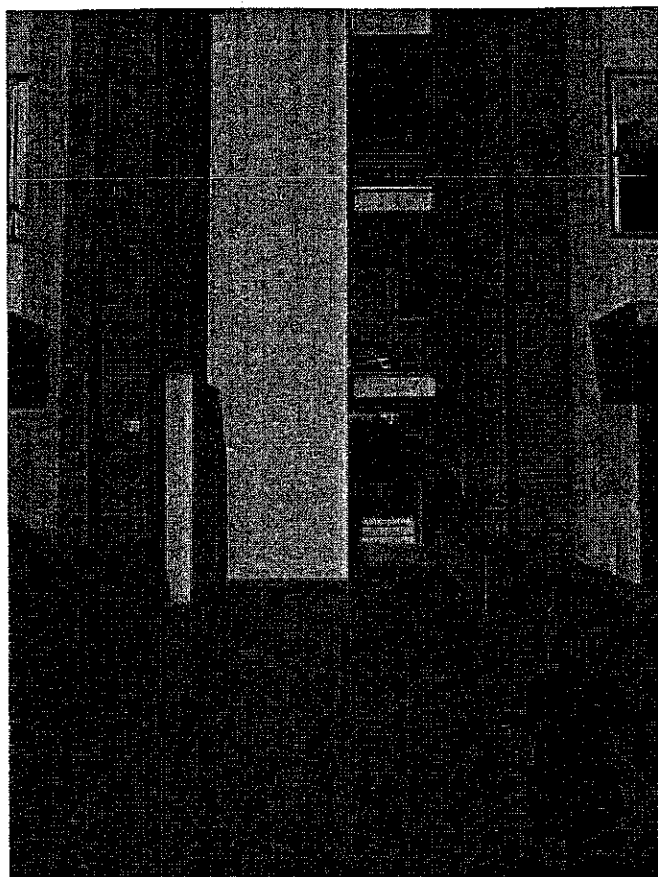

Foto 5 (Lotto 1)



Foto 6 (Lotto 1)

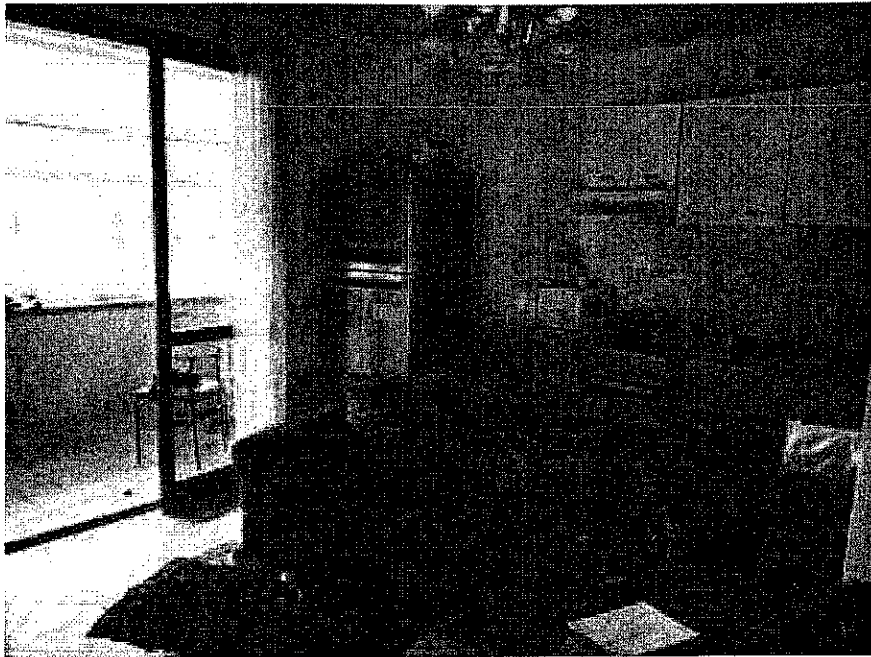

Foto 7 (Lotto 1)



Foto 8 (Lotto 1)



Foto 9 (Lotto 1)



Foto 10 (Lotto 1)

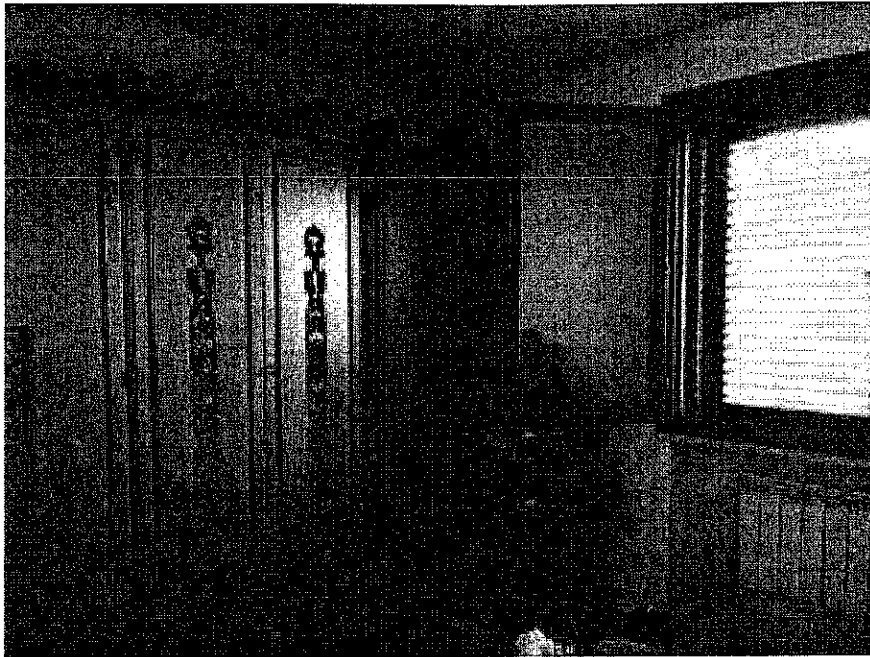

Foto 11 (Lotto 1)

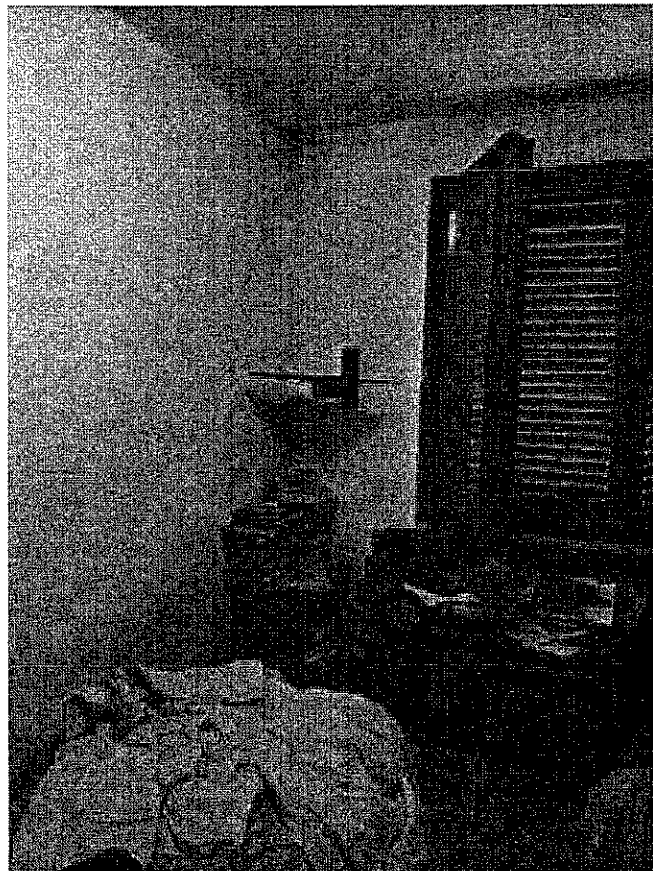

Foto 12 (Lotto 1)

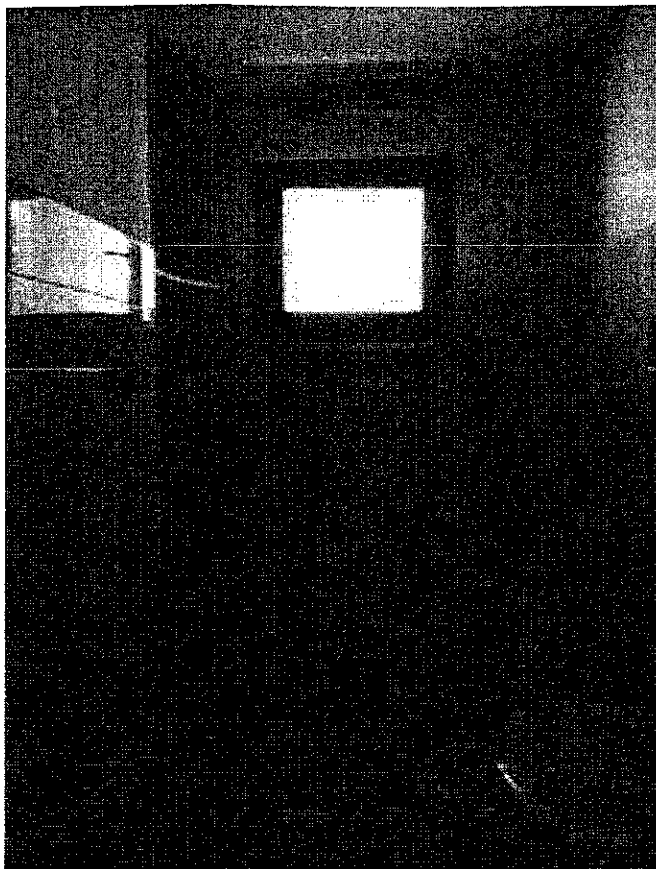

Foto 13 (Lotto 1)

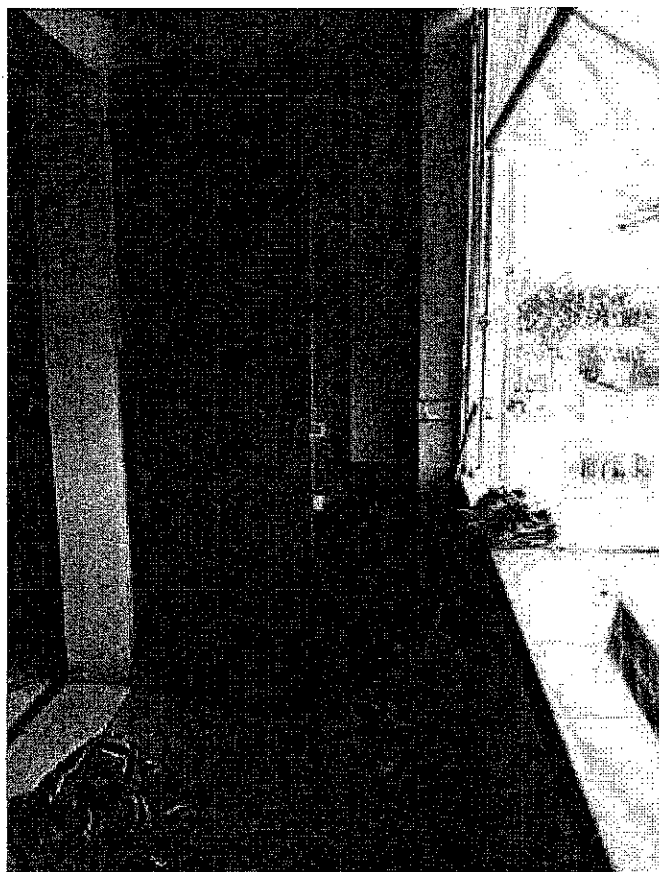
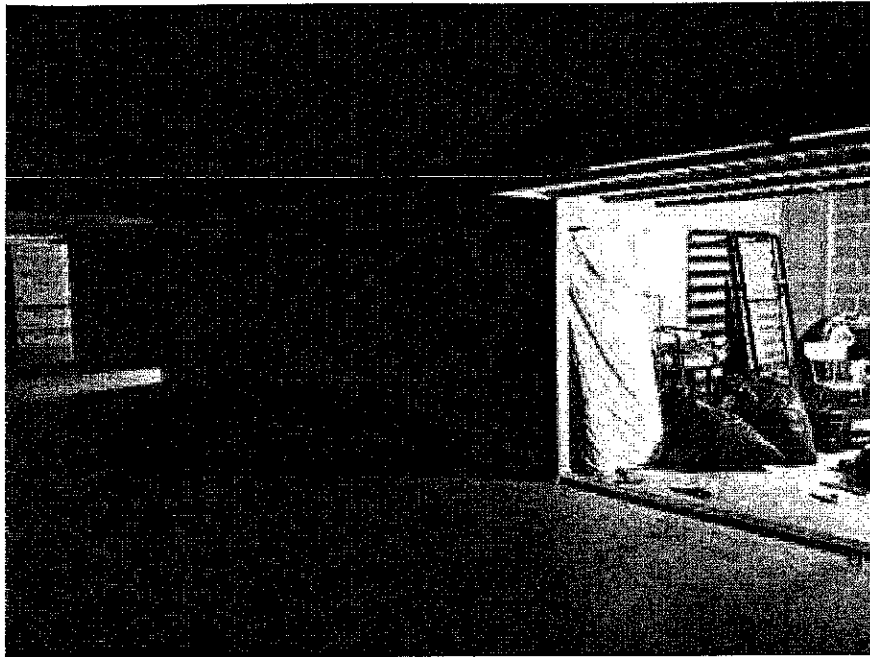
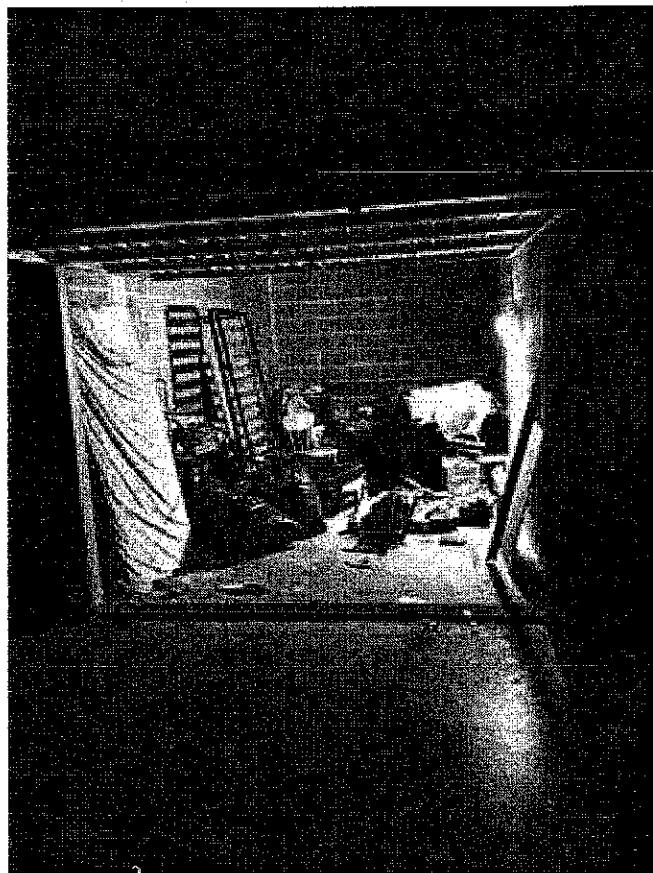

Foto 14 (Lotto 1)