

**TRIBUNALE ORDINARIO DI SANTA MARIA CAPUA VETERE**

**PROCEDURA N. 387/19**

[REDACTED]

contro

[REDACTED]

---

Esperto stimatore: Ing. Gaudiano Sabino M. Massimiliano

*Allegato N. 3*

Planimetrie rilevate e posizionamento coni ottici del rilievo fotografico

LOTTO N. 1

# PLANIMETRIA GENERALE

APPARTAMENTO PIANO PRIMO

Scala 1:100

foglio 15 part.lla 5284 sub. 23

Scala B



Cortile Sub. 20

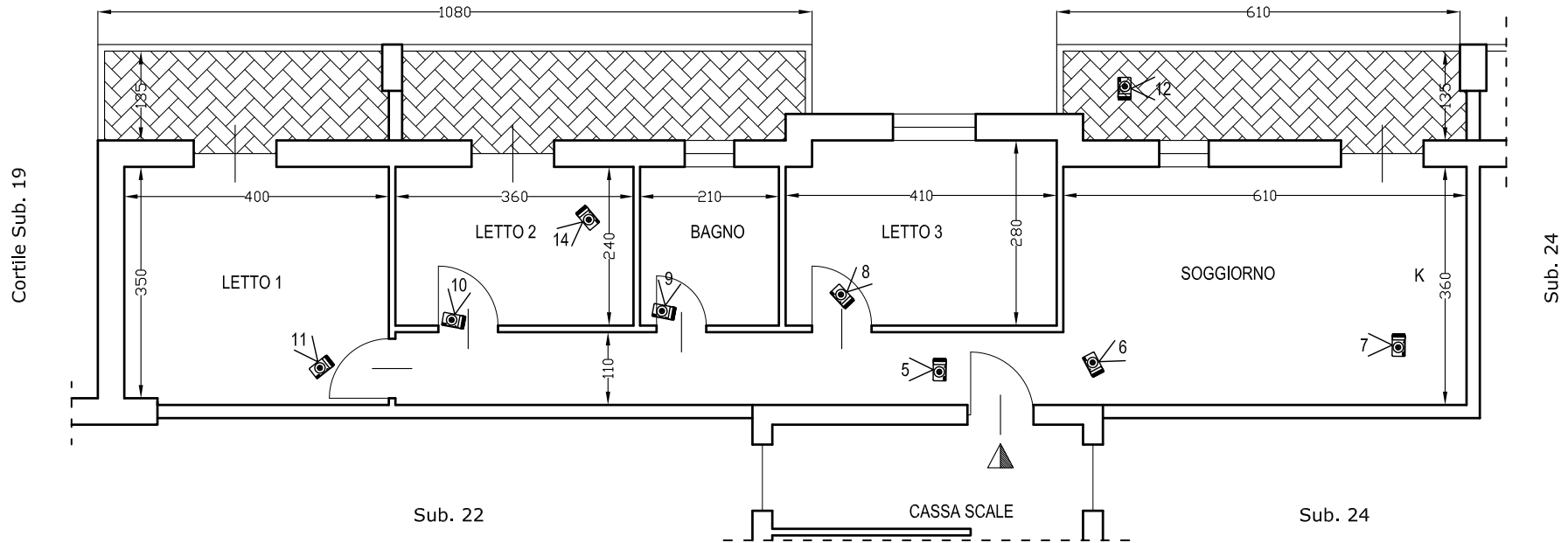

 Cono ottico del rilievo fotografico

LOTTO N. 1

# PLANIMETRIA GENERALE

BOX AUTO PIANO SEMINTERRATO

Scala 1:100

foglio 15 part.IIa 5284 sub. 36



Corsia di manovra Sub. 6

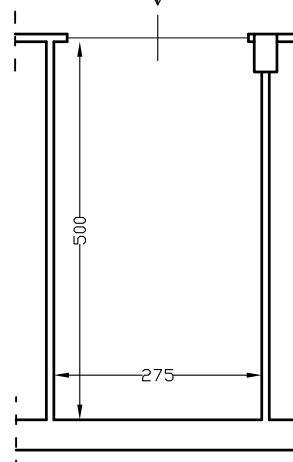

Sub. 35

Sub. 37

Sub. 1

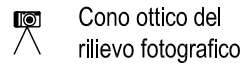

Cono ottico del rilievo fotografico

LOTTO N. 2

# PLANIMETRIA GENERALE

APPARTAMENTO PIANO PRIMO

Scala 1:100

foglio 15 part.IIa 5258 sub. 11

Scala A - Interno 6



Cortile Comune  
Sub. 2

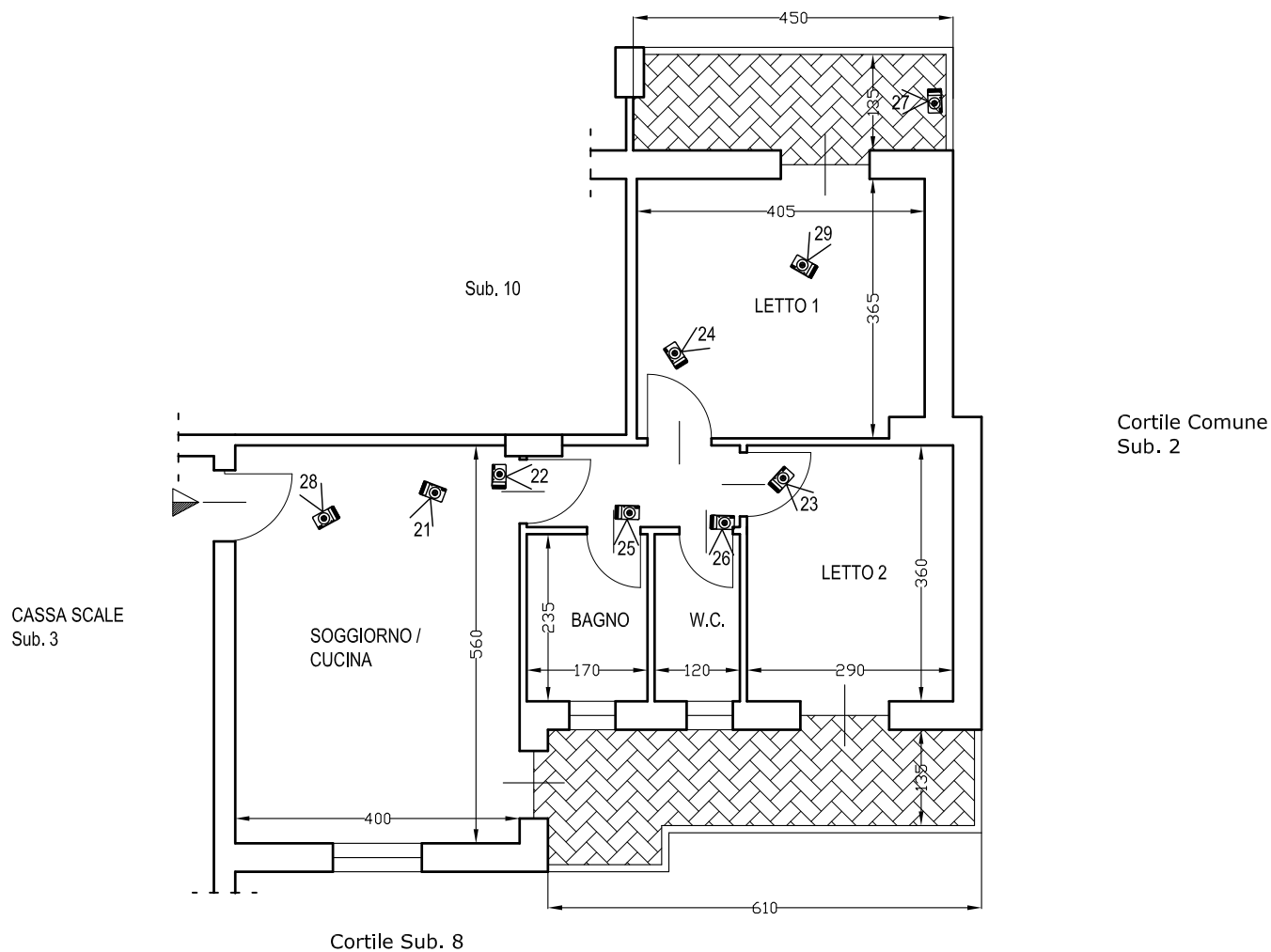

 Cono ottico del rilievo fotografico

LOTTO N. 2

# PLANIMETRIA GENERALE

BOX AUTO PIANO SEMINTERRATO

Scala 1:100

foglio 15 part.IIa 5258 sub. 39



Corsia di manovra Sub. 5



Sub. 38

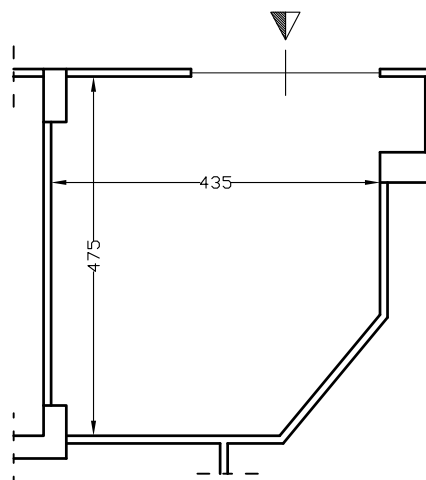

Corsia di manovra Sub. 5

Sub. 40

 Cono ottico del rilievo fotografico

LOTTO N. 2

# PLANIMETRIA GENERALE

BOX AUTO PIANO SEMINTERRATO

Scala 1:100

foglio 15 part.IIa 5258 sub. 42



Cortile Comune  
Sub. 2

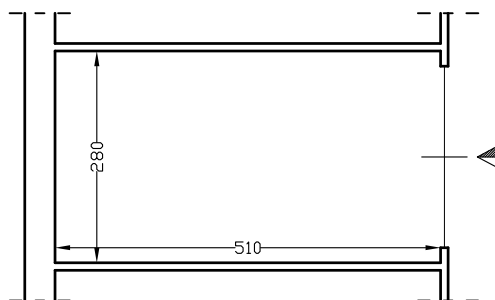

Corsia di manovra Sub. 5



Sub. 43

 Cono ottico del  
rilievo fotografico

LOTTO N. 2

# PLANIMETRIA GENERALE

BOX AUTO PIANO SEMINTERRATO

Scala 1:100

foglio 15 part.lla 5258 sub. 43



Cortile Comune  
Sub. 2

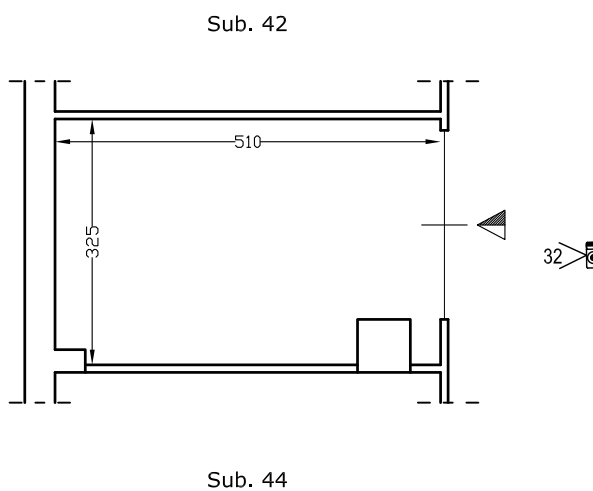

Corsia di manovra Sub. 5

 Cono ottico del  
rilievo fotografico